Newport Daily News.

Established as a Daily in 1846. Vol. XXXV, No. 289.

NEWPORT, R. I., MONDAY AFTERNOON, JANUARY 3, 1881.

[12 cents a week, payable to Carriers. Single copies, 3 cents.

Real Estate.

FOR SALE.—About 60 acres of good land pleasantly situated on the eastern shore of Rhode Island, near the Stone Bridge and Bristol Ferry.
n28-n4) THOS. B. BUFFUM.

FOR SALE—The McGregor cottage, No. 20 John street. Will be sold at a low figure to a prompt purchaser. Apply to
o23 DANIEL WATSON.

FOR SALE—A two-and-a-half-story house for twelve hundred dollars. Rents for $150 a year. (d6) A. P. BAKER.

TO LET—Large double tenement 22 Market Square, over Purlingham's auction store
A. P. BAKER.
d1

FOR SALE—The fine dwelling house belonging to J. R. Newton, Esq., situated on the corner of Bull and Mt. Vernon streets. For particulars apply to EDWARD A. CROCKER, Agent, Bellevue avenue, Newport, R. I. n18-tf

FOR SALE—The six-tenement block, Gravelly Point, Long Wharf, and a barn and carriage sheds and lot on Wanton street. For particulars inquire of F. N. Barlow or F. N. Barlow, Jr. o18-tf

FOR SALE—The estate on Broadway belonging to W. H. Stanhope, Esq., consisting of a large dwelling house with three desirable stores and three stables in the rear. One of the best places for business in the city, and will be sold for less than its value.
s2 GEO. V. WILBUR, Agent.

TO LET—The spacious tenement corner Thames and Greene streets, lately occupied by Dr. Wm. H. Smith, dentist, has been put in complete order, and is now to rent to a responsible party for a term of years. Premises can be seen daily. For further particulars apply to
my6-tf SAVINGS BANK OF NEWPORT.

TO LET—The Peckham ice house on Easton's pond. Is in good order and will hold about three thousand tons. This is the only house opposite which the pond is now frozen across, and the ice is of first quality. About 9 acres of land can be rented with ice house if desired.
d9 A. P. BAKER.

TO LET.

House on Everett place.
House and store on corner of Franklin and Spring streets
Tenement 242 Thames street.
n1 A. P. BAKER.

Valuable Estate for Sale.

THE PROPERTY situated on the corner of Broadway and Equality Park, belonging to the estate of the late I. P. Lake. The property consists of about 10,882 feet of land, good dwelling house and corner store. One of the best business stands on the street. Apply to EDWARD A. CROCKER, Agent, Bellevue avenue, Newport, R. I. j69

FOR SALE—In one of the most delightful situations a house and several acres of land at a price far below its present and prospective value. Or will be sold with only a portion of the land. Has beautiful water view. Inquire of L. D. DAVIS, at Daily News office. s1

FOR SALE—Two houses corner of Thames and Holland streets. The lot has a frontage on Thames street of about 50 feet and of 65 feet on Holland street. The corner house has a store and is a good stand for business. This property will be sold at a bargain (for about what the land is worth) to a prompt purchaser. Apply to DANIEL WATSON. jy9

The Ocean and the Beach.

THE LOT OF LAND, comprising three lots of the Gibbs plat, located on the corner of Bath road and Channing avenue, is offered for sale at a reasonable price. It overlooks the Ocean and the Beach, and the water view can never be built out. As land thus situated is becoming very scarce, there is here a splendid opportunity for investment. If desired the lots will be sold separately. Inquire of L. D. DAVIS, Daily News office. aug18

FOR SALE—The valuable estate on Bellevue avenue belonging to Mr. William Sisson, consisting of large building with store, also bake shop and stable in rear, and 11,000 feet of land, together with good will of ice cream, cake and confectionery business, established over 20 years; and the present owner having made enough to retire, now offers the place entire (soda fountains, fixtures and everything required to carry on the business) excepting horse and furniture. The ice cream saloon is the largest in the city and is now doing a thriving business.
aug18 DANIEL WATSON, Agent.

Daniel Watson,
REAL ESTATE BROKER,

OFFICE, 166 THAMES ST., OVER CASWELL, MASSEY & CO.'S DRUG STORE, NEWPORT, R. I.
dec29

J. Neilson Howard & Co.,
REAL ESTATE
—AND—
INSURANCE AGENTS,

BELLEVUE AVENUE, two doors north of Bath Road.

Furnished and unfurnished cottages of every description for sale or to rent. Desirable building lots in every part of town for sale. Money to loan on mortgages at low rates of interest. Insurance effected upon the most favorable terms in the following strong companies:
Commercial Union Assurance Co., of London, Eng.
German-American Insurance Co., of New York.
London Assurance Corporation, of London, England.
Phœnix Assurance Co., of London, England.
d20-n4

BOARDING HOUSE FOR SALE!

We offer for sale on easy terms, a very large and completely furnished house, with fine stables and ample grounds. Although a desirable private residence, it is especially well adapted for a FIRST CLASS SUMMER BOARDING HOUSE. The great and increasing demand for the very best board will ensure a full house to any competent purchaser. It is situated a short distance south of the Ocean House and Casino, and near Bellevue avenue. The growing necessity for the best accommodations in this part of the city is evident, especially since there are no longer to be lodging rooms in the Casino buildings,—and the property in question is well worth the consideration of any enterprising party wishing to engage in this business.

Frank B. Porter & Co.,
REAL ESTATE BROKERS,
Bellevue Avenue. (15)

Laxative. Cathartic.

SMITH'S
Medicated Prunes.
A FRUIT REMEDY AND CERTAIN CURE FOR
CONSTIPATION, BILIOUSNESS, LIVER TROUBLES & PILES.

Pleasant to take, CERTAIN and EFFECTIVE in ACTION, without distress or the reaction that follows the use of Pills, Mineral waters and other violent purgatives. They are invaluable for women, children, invalids and the aged. Can be freely used with perfect safety. For sale by all druggists. Price 50 cents per jar.

STOP THAT COUGH.

With DR. GERMAN'S COUGH AND CONSUMPTION CURE.

Some people say, "I have not got the consumption." That may be, but if you don't stop that cough the time will come when you will wish you had. If you have Weak Lungs, a Cough or Consumption in its mild form, or Asthma, go at once and buy a bottle of **Dr. German's Cough and Consumption Cure**; and if, after taking two-thirds of a bottle you receive no benefit, please return the bottle and get your money, as we sell NO CURE, NO PAY.—Mothers give it to your children—no morphine no opium. Price 25.

Sole Agent, E. S. DOWNING, 346, Broadway. Druggist, 98 & 38 Broadway. n26

From Washington.

The Appropriation Bills.

WASHINGTON, Jan. 2.—When the recess of Congress was taken a number of the committees, especially on the House side, announced their purpose of holding sessions last week, in order to have their business in readiness immediately upon the reassembling on Wednesday next; but the members did not come up to the mark, and bills have been left unprepared. The appropriation bills have been put in a somewhat forward condition by the clerk of the appropriation committee. They will have to be passed upon by the committee before they can be reported to the House. The army bill is the only one that is in a condition to be acted upon immediately.

The Senate has before it the pension, the fortifications, the military academy, and the consular and diplomatic bills, and they can be soon disposed of in that body; but if an extra session is to be avoided, both Houses must work more industriously than they have been in the habit of doing.

THE APPORTIONMENT BILL.

If the census office gets in the returns from all the states, an effort will be made to pass an apportionment bill, and that will take up a good deal of time. It is a question of high privilege, but the majority of the House can determine whether they will consider it or not. The Republicans will oppose it in the hope that they may gain some advantage when they have a majority in the House, and when the parties in the Senate shall be more evenly divided.

CRITICISMS OF NAVY NOMINATIONS.

Naval officers are much exercised over two nominations which were sent in and not given to the public, as is usually done. These are of two captains, Law and Hortan, appointed from civil life, having some years since been in the navy. Their confirmation would carry them over the heads of thirty-four captains. This has called out a very sharp protest from the officers affected, which has been sent as a memorial to Congress. It severely criticises the restorations which have been made and the reversing of the decisions of the military courts.

THE PRESIDENT'S NEW YEARS RECEPTION.

The reception at the White House, yesterday, was confined almost entirely to officials whose duty it was to go. The citizen portion of the show was so small that the vestibule accommodated them comfortably. In Gen. Grant's time, and that of Mr. Johnson, this part of the reception always outnumbered all the rest.

THE PANAMA CANAL.

The signs increase of a very brisk talk over the Monroe doctrine during the coming week, based on the reported shipment of workmen to Panama to begin the canal. Friends of the Nicaragua route are actively at work considering the means of rousing Congress to action.

NIAGARA FALLS.

Formation of an Ice-Mountain 120 Feet High.

NEW YORK, Jan 2.—A Niagara Falls special Jan. 1st, says the continued cold weather caused enormous quantities of ice to accumulate at Horseshoe Fall, frozen solid for two hundred feet from either shore, in consequence of which the Clifton Water Works Company ceased operations. The reservoirs have run dry and the town is without a water supply. The massive mounds of stalactites, formidable icicles suspended from grizzly rocks are grand beyond description. The ice mountain keeps working its way upward, and now reaches the height of one hundred and twenty feet. Heavy ice continues running over the falls into the river below and threatens every moment to form an ice bridge.

FROM IRELAND.

The Probable Course of Parliament.

LONDON, Jan. 2.—The Times says there is no room for doubt that a stringent peace preservation bill will be introduced in the Commons immediately after the assembling of Parliament. It is probable that the liberty of speech either in print or at public meetings will be interfered with except by a strict enforcement of the existing law. The article discussing the warnings of the Irish obstruction, says the House of Commons is naturally reluctant to accept any innovation upon its traditions of free debate, but if the reassertion of the law in Ireland is deliberately impeded by perverse faction, it will be necessary to consider how such an intolerable situation can be put to an end.

A monster Land League meeting was held at Ballinasloe, Saturday, and a meeting of 3000 persons was held on the same day at Killalla. A collision is reported at Tuam between the soldiers and the crowd, during which stones were freely thrown.

DUBLIN, Jan. 2.—A Land League meeting was held today near Kilkarney, eight thousand persons were present.

LATEST NEWS.

DUBLIN, Jan. 3.—The meeting which was to have been held at Clondalkin today was prohibited because the authorities had reason to believe it had been summoned for the purpose of interfering with the administration of law and impartial trial of the traversers.

The dragoons, a company of infantry and a large force of police surrounded the platform to prevent the meeting at Kanturk. Although a large number of people were present, no attempt was made to hold a meeting.

GENERAL GARFIELD'S MAIL.

General Garfield is as kind and courteous to poor and humble strangers as he is to all his townspeople. Some of the letters which he receives from such people are very amusing, and not a few are pathetic in their appeals for favors. I could fill a volume with incidents illustrating his kindness of heart. Recently he received a letter from a woman stating that her husband was disabled and that her family was destitute. She also stated that her husband was entitled to a pension which he had never received, and besought General Garfield to obtain the pension for him. She did not give her husband's name, nor state on what account he could ask for a pension. The General wrote a kind reply, pointing out these important omissions, but, assuming that her husband had been a soldier, gave her minute instructions as to the manner in which an application for a pension should be made. Another woman, who evidently has confidence in the better half of mankind, wrote to Mrs. Garfield to this effect: "We are very poor. My husband is competent to fill the office of postmaster in this village, and if General Garfield will give him the office I will give you a switch made of my own hair." A Michigan lady applied for a postoffice, apparently confident that her applications will be favorably considered, because, as she alleged, she attended a teacher's institute twenty years ago at which she heard General Garfield deliver "a lecture on grammar which was just splendid." A lady who appears to have for a rule, "first come, first served," came here from a distant state soon after the Chicago Convention and applied for an office. She came here again a few days ago. General Garfield listened with apparent patience to her story and then gravely said: "Madam, it is not in my power to do anything for you. I am out of office myself."—[N. Y. Tribune.

ACCIDENT ON THE OLD COLONY ROAD.

BOSTON, Jan. 1.—The Plymouth express on the Old Colony road, which left Boston at 3.40 o'clock this afternoon, consisting of an engine, a baggage car, a smoker and four passenger cars, jumped the track when near the station at Weymouth, the accident being caused by the breaking of a switch rod. The baggage car was wrecked by being thrown against the station, which was also badly damaged, the locomotive crashing into the platform and sides of the building. The passenger cars were not derailed, but were switched by the accident upon a side track. Engineer Corson had his knee fractured, and a young man, name unknown, had a leg broken. There was great fright, but further than these, no serious damages.

PERSONALS.

.....Dr. Albert W. Murphy, a live Yankee from New Hampshire, has been appointed dentist to the royal court of Spain, with residence at Madrid.

.....Robert C. Winthrop of Boston has accepted the invitation of the joint committee of Congress to deliver the address at the Yorktown celebration.

.....Captain John Codman, of New York, on Thursday, the coldest day in five years, filled his pockets with ear muffs and distributed them among the Broadway, stage drivers.

.....John L. Stoddard is to repeat his lecture on the Passion Play in Boston in response to a general desire. It has been delivered before twenty-five thousand people this winter.

.....Edward Richardson of New Orleans is called there the "cotton king" of America. He is said to be worth $15,000,000. He owns ten or twelve cotton plantations, on which from fifteen thousand to twenty thousand bales of cotton are grown each year.

OLD STYLE.

An unique entertainment, in the shape of an apple-paring bee, was given a few evenings since in an elegant Fifth avenue house, New York. The invitation to it, and one of the replies, are good enough to print:

"1,309 FIFTH AVENUE, 12-4-'80.—How-do-do? You'd better hitch up next Wednesday night and come over to our house to an apple-paring bee. Tell your wife to bundle up and come along, it will do her good. Some of the nicest boys and girls in the neighborhood are coming. If the barn is full you can hitch your horses in the trees across the road. Paring begins at early candle-light. Don't forget your jack-knife.
JOHN B. JOHNSTONE."

The replies were all in the same primitively rural style, one of which read:

"WAVERLY PLACE, N. Y., 12-7-'80.—Wife first reckoned how she could not come no way: cause she had the candles to run, the sassiges to make, the carpet rags to color, and a chunk of cloth to set in Hige's trousers; and the old mare has got a chestnut in one of her ears, and is lame a little, but we are coming if we have to walk. Perkins' oldest boy is coming over to milk and feed the chickens, so that we can get away erly. Wife is all in a pucker about how to get herself up, whether to wear her plain linsey-wolsey and calash or her new speckled chintz and best bunnit. Unless you send word by Hubbell's boy when he comes over to mill in the morning, we shall come just as we are. Your obedient servant. ——."

"P. S.—Can you lend us a lantern to come home with?"

The refreshments consisted of pumpkin pie, apple pie, doughnuts, cheese and cider, and the occasion was one of genuine mirth and enjoyment.

MAYOR DOYLE.

Mr. Thomas A. Doyle today ceases to be Mayor of Providence. He has been Mayor for over fifteen years, and his career has been interrupted but once. This is the more remarkable, as the second city of New England is unique in the self-asserting individuality of its citizens and the heat of its overshifting partisanships. Mr. Doyle himself has the individuality of a true Rhode Islander, he has the courage of his opinions, his opinions are decided, he has never been afraid to express them and there are probably few voters who have not at one time or other opposed him. In uniform succession he has been opposed by every journal published in Providence, and as a rule this opposition has been merciless, if not bitter and unreasonable. He has been opposed at one time by Democrats, then by Republicans, then by the Independents, then by the chief tax-payers, then by every department of the city government, and always by a hopeful minority. His relations to the City Council have usually been those of hearty disagreement on almost everything. The veto messages written by Mayor Doyle would fill a stout folio volume. He has rarely had the support of conservative financiers, and he has never attempted a personal policy or a policy of conciliation. While expressing a cordial dislike for all sorts of men, corporations and interests, he has ever been ready to give every citizen full information on all city matters, and he does not seem to have known what wire-pulling, secret arrangements and quiet understandings meant. He has been frank, upright and straightforward to the last degree—so much so that any man could at any time learn what the Mayor wanted or opposed. Rarely has a Mayor resisted popular measures more frankly, or advocated unpopular policies more courageously. That his career is not free from mistakes and blunders goes without saying. But he knows his city more thoroughly than does any corporation; he chose to decline a re-election for reasons satisfactory to himself; and he quits office with the proud record that Providence is one of the best governed of all American cities. When Mr. Doyle entered office, Providence was little more than a large manufacturing village; it is now a city with all the advantages of a little metropolis. Its credit is equal to that of the richest cities in the country; its prospects are excellent. It is certain that Mayor Doyle had something to do with all this; and it is equally certain that his whole record is absolutely free from the taint of jobbery, dishonesty or malfeasance. Mistakes have been made; but they have been made in broad daylight. A large debt has been accumulated; but the city has received full value. And altogether Mr. Doyle closes a service as unparalled as it is deserving of studious attention on the part of those interested in the difficult and undefined art of municipal government.—[Boston Advertiser, 1st.

1880. Postoffice, Newport, R. I. 1880.

Office hours from 7 o'clock, A. M., to 8 P. M. Sundays 7 to 9 A. M.

Lobby open from 6 o'clock, A. M. to 9 P. M. Sundays 7 A. M., to 6 P. M.

Opening and closing of mails.	Closes, A.M.	Closes, P.M.	Opens, A.M.	Opens, P.M.
New York and Southern	6.45	12.45	6.45	4.45
		4.45	10.30	
Boston, Eastern and Western	7.00	12.45		
		2.30	10.20	4.45
		4.45	11.00	6.15
		2.30	10.30	4.45
		4.45		6.15
Providence, R. I	6.45			
Fall River, Mass	7.00	2.30	11.00	6.15
New Bedford, Mass	7.00	2.30	11.00	6.15
Taunton, Mass	7.00			6.15
Jamestown, R. I.	12.00			3.00
Block Island, R. I., Mon., Thurs. and Sat.	12.00			
Block Island, R. I., Mon., Wednes. and Fri.			11.30	
Tiverton R. I., (way mail)	6.00			6.00

Collections from street letter boxes are made as follows:

From corners Bridge and Thames streets—Thames, foot of Church—corner Washington square and Thames street—corner Bull street and Broadway—corner Touro and Kay streets—corner Bath road and Bellevue avenue—corner Polham and Corne streets, Caleb Earl and Broadway—Aymault and Kay, at 5 o'clock A. M., and 1 and 4 P. M.

From corner Washington and Elm streets at 7 o'clock A. M., and 1 P. M.

THOS. COGGESHALL, P. M.

Adjustable Mirror!

FOR A LADY'S TOILET TABLE.

Can be used as a **hand or stand glass.**

They are nickel plated and have but to be seen to be appreciated. For sale by

CASWELL, HAZARD & CO.,
132 THAMES STREET.

FIRE INSURANCE.

THE SUBSCRIBER represents the following first class fire insurance companies at his agency:—

Etna of Hartford.
Ins. Co. of North America, Philadel.
Hartford of Hartford.
Royal of Liverpool.
Royal Canadian of Montreal.
Orient of Hartford.
Scottish Commercial of Glasgow.

Office in Daily News Building, Thames street.

L. D. DAVIS.

THE BEST KIND OF A STOVE LINING IS A

Patent Lining.

Try one and you will never use any other.

I. M. GLEASON,

Agent and only agent for Newport and vicinity. Castings for all kinds of stoves furnished to order. Order book at Rutherford's cigar store, 176 Thames street. Residence, 6 John street.

For references see small bills. s15

THE NEWS
Job Office

Has just received an addition to its stock of

PAPER and CARDBOARD,

Amounting to hundreds of dollars.

The office carries at all times a much larger quantity of printing material than any other office in the south part of the state, and a largely increased force of the best printers and the latest styles of type and machinery fills the office for doing work promptly and in the most satisfactory manner.

The attention of merchants and others in want of

FINE PRINTING

To be done at SHORT NOTICE is invited to the above facts.

DAVIS & PITMAN, News Building, 137 Thames St.

THE ÆTNA
Insurance Company.

[INCORPORATED IN 1819.]

The Largest and Strongest Company in America.

Cash Capital	$3,000,000.00
Gross Surplus	4,038,224.42
Losses Paid	51,000,000.00

Insures all classes of property at the lowest rates consistent with security. Dwelling houses for a term of years on special terms. Losses paid promptly and always in cash. No re-building nor repairing.

L. D DAVIS, Agent,
o19 Office in Daily News Building.

Fire Insurance!

The following well-known first class companies are represented at the agency of the undersigned in the

Daily News Building, Thames Street.

Policies are issued on all classes of insurable property at reasonable rates. Summer residences and their contents covered for **one, three or five years**, with permission to leave them unoccupied, without extra charge. Losses are settled at this agency and **paid in cash.** The companies are:
The Ætna of Hartford,
The Royal of Liverpool,
The Hartford of Hartford,
The Orient of Hartford,
The Ins. Co. of No. America of Phila.,
The Union of Philadelphia.

For particulars as to rates, conditions, &c., apply to L. D. DAVIS, at the Daily News office. aug18

LES INCOMPREHENSIBLES.

CHAPTER ONE.

Lippiatt stood on the summit of the rocks. Rocks were primarily French. They took their origin in the revolution. Since then other countries have adopted rocks. They are now general. Still, they are of French extraction. The Englishman mixes them with his spirits. He drinks them. The French reverse them. They are the incarnation of strength. Hence their admiration for the French.

Lippiatt had gained the summit. He did not complain. He had started to get there. Being a Frenchman he proceeded.

Below the sea gnashed its white teeth at him. The surf howled at him in its rage. The gentle ripples murmured siren songs to him.

Having attained the summit, Lippiatt turned and came down. The clouds followed him so closely that he felt their breath. It was raining.

CHAPTER TWO.

The base of the rock was two-fold. One jutted out to sea. The other was a cavern. In the cavern the night fought with the reflection from the water. The light played with the darkness. This made gloomy shadows. A few crabs dashed in and out of the crevices. The bottom of the cavern was strewn with shells.

Lippiatt looked in. A narrow ledge invited him to come in out of the rain. He accepted.

As the storm arose the air became darker. The cavern was filled with shadows. In long, hoarse moans the ocean broke steadily upon the rocks. A temporary night fell and found its way into the cavern.

Lippiatt smiled.

CHAPTER THREE.

Lippiatt was a fisherman. He knew the water and liked it. Some of his friends were afraid of the water and hated it. Lippiatt was more considerate. He and the ocean got along well together.

Lippiatt loved Sarachette. Sarachette was young. She teased Lippiatt. One day she saw him walking behind her. She stooped down suddenly and fastened her shoe. Lippiatt was so close that he could not avoid her. He fell over her.

Sarachette laughed.

Sarachette's father owned a pet whale. One night the whale broke out of the garden and went to sea. He stranded on the rocks.

"Whoever brings back my whale shall marry Sarachette," he said.

It was for this Lippiatt was on the rocks. He had loosened the whale, and was ready to return when the storm broke.

CHAPTER FOUR.

The whale was outside the cavern. The clouds came down to meet the water. Hills and ridges of the sea beat upon the rocks. Lippiatt was thoughtful. Sarachette was to be his wife. The water was rising in the cavern. Lippiatt did not mind it. He knew the whale was safe. He had hitched him to a tree.

Storms at sea are not uncommon. They arise from the action of the elements. The wind tears the currents and the tides into wide furrows. Down upon these the waves rush because of the gravitation. This makes the storm. The best storms are to be found on the French coast. Those in other latitudes are clever imitations, but are not genuine.

CHAPTER FIVE.

Suddenly Lippiatt felt himself clasped by the shoulder.

He looked. A monstrous crab had seized him. Lippiatt saw his danger. The crab contained an area of about twelve square feet. He was three feet one way and four the other. Lippiatt could not tell which way he was four feet, or which three, because of the darkness of the cavern. This greatly increased his danger.

The crab feeds on human flesh. He draws his prey by long claws within reach of his mouth. The mouth is in on one of his sides. Sometimes it is on one side. Sometimes it is on the other. It depends much on the way he is going.

The crab that caught Lippiatt had his mouth on the side toward Lippiatt.

Lippiatt looked grave.

The second claw of the crab caught him by the other shoulder. The two claws drew him toward the mouth.

CHAPTER SIX.

Lippiatt could see the mouth of the mollusk. It was like a mass of tissues, carving in and out around each other. It beat horribly. It made a noise like the carving of raw flesh. The mouth did not open like jaws. Lippiatt knew he must pass among those throbbing tissues. They would wind around him and envelop him. They would not mutilate him. They would absorb him.

He was drawn closer. He could feel the cold, damp breath from out that moving mass of matter blowing on his face. He could see more plainly the throb of the mouth, and the eyes of the mollusk were close to his. The noisy beat of the mouth almost deafened him.

Lippiatt drew his knife. His only rescue was in diverting the attention of the fish. The long, horrible claws were drawing him in. About him waved the smaller tentacles of the monster.

Lippiatt struck at the mouth with his knife. The fish quivered, but did not let go. Lippiatt struck again. The lacerated mouth moved in fearful pain and passion. Lippiatt plunged the knife into the mouth up to the hilt. The mollusk shrank back and the huge claws loosened their hold.

The crab had his mouth on the wrong side for luck.

CHAPTER SEVEN.

Lippiatt took the whale by the ear.

"Come, we must go," he said.

The whale went with him. Lippiatt guided him, sitting on his back. He steered him back to the garden where he belonged.

"I fetched your whale," he said to Sarachette's father, and then turned to Sarachette.

Sarachette looked grave.

"You are to be my wife," said Lippiatt.

"She cannot be your wife," said Sarachette's father. "She was married today."

Sarachette went away.

CHAPTER EIGHT.

Lippiatt got on the whale and went back to the rocks. He went into the cavern. For six weeks he didn't move. Another crab came. He fed on Lippiatt.

Lippiatt laughed.

The crab ate him up.

CHAPTER NINE.

Sarachette and her husband visited the rocks. Sarachette went into the cavern. The crab saw her. He snapped her up like a butter cracker.

Lippiatt and Sarachette were united.—[Brooklyn Eagle after Victor Hugo.

Some time ago it was stated that General B. F. Butler had, at one of the sessions of the board of managers of the National Soldiers' Home, then meeting in Washington, handed in about $120,000 worth of bonds, which were to replace others left as a legacy to the National Home while he was treasurer of the board of managers and lost by the failure of a Boston bank, wherein he had deposited them. A prominent gentleman, a member of the board of managers of the National Soldiers' Home, and a man who would have certainly been cognizant of any such transaction, declares that he knows nothing about it except what he has seen in the newspapers. When the new board chose its treasurer, General Butler, as treasurer of the old board, handed over to his successor in office all the funds of every description in his hands as treasurer of the board of managers of the National Soldiers' Home. His accounts were carefully audited and pronounced correct. There was nothing more for him to do.—[Boston Transcript.

A Physician of Great Prominence in Thirty-sixth street, New York city, was unable to even HEAR Mr. Wm. McKee, of Paterson, N. J., suffering the agonies always attendant upon diseased kidneys. As an honest man and practitioner he prescribed and cured him by using one bottle of Werner's Safe Kidney and Liver Cure. jd-eod-2w-n4)

Sleds and Sleighs at Landers'n. Select from the largest assortment in the city. Sleighs from $3 cts. up. 101 Thames street, and Annex 141 Thames street, News building.

Over 200 dozens Dolls, embracing every variety in wood, rubber, wax, china, cloth and fine French dolls from 1 to 18 inches in length, at Landers'n, 101 Thames street, and Annex 141 Thames street, News building.

Grateful, comforting and sustaining in mental or physical weakness are Malt Bitters.

The Rates of Postage.

Postal cards, one cent each, go without further charge to all parts of the United States and Canada, with an additional one-cent stamp they go to all parts of Europe.

All letters, to all parts of the United States and Canada, 3 cents per half ounce.

Local, or "drop" letters, that is, for the city or town where deposited, 2 cents if delivered by carriers and 1 cent if there is no carrier system.

Printed or miscellaneous matter including transient newspapers, magazines, circulars, pamphlets, hand-bills, books, book manuscripts with proof sheets, photographs, etc., 1 cent for each two ounces or fractional parts thereof. Seeds, cuttings, bulbs and roots, and merchandise, not exceeding four pounds in weight, 1 cent for each ounce or fraction thereof. The News, weighing one ounce, the postage on irregular numbers is 1 cent each.

Manuscript for publication in books, newspapers, magazines, etc., is subject to letter postage.

Undelivered letters can be resent to a new address without additional charge.

Stamps cut from stamped envelopes are rejected by the postoffice.

Rates on letters and papers to all parts of the New Dominion (Canada) the same as in the United States. Rates for New Foundland, letters 5 cents half ounce, 2 cents each paper.

The following are the postal rates with Europe. The rates for letters are for half ounce or fraction thereof, and those for newspapers for four ounces or fraction thereof:—

To Great Britain and Ireland, letters 5 cents, newspapers 2 cents; France, letters 5 cents, newspapers 2 cents; Spain, letters 5 cents, newspapers 2 cents; All parts of Germany, including Austria, letters 5 cents, newspapers 2 cents; Denmark, letters 5 cents, newspapers 2 cents; Switzerland, letters 5 cents, newspapers 2 cents; Italy, letters 5 cents, newspapers 2 cents; Russia, letters 5 cents, newspapers 2 cents; Norway, letters 5 cents, newspapers 2 cents; Sweden, letters 5 cents, newspapers 2 cents; Turkey, European and Asiatic, letters 5 cents, newspapers 2 cents; Egypt, letters 5 cents, newspapers 2 cents. Prepayment on letters to above places optional.

Postal cards go by the addition of 1 cent.

For Asiatic countries, the half ounce limit for letters, and the four ounce for newspapers, still holding good, the rates are:—

To Australia, letters via San Francisco (except to New South Wales, New Zealand, Queensland and Victoria, which are 12 cents via San Francisco) 5 cents, via Southampton 15 cents, via Brindisi 10 cents, newspapers, via San Francisco 2 cents, via Southampton 4 cents, via Brindisi 6 cents; China letters to Hong Kong, Amoy, Shanghai, Canton, Foochow, Macao, and Swatow, 5 cents a half ounce. Newspapers 2 cents each.

Postal cards, 1 cent extra. To the rest of China, letters via San Francisco 5 cents a half ounce, papers 2 cents each, via Southampton, letters 15 cents a half ounce, papers 4 cents each, via Brindisi, 15 cents a half ounce, papers 6 cents each. British, French, Dutch, and Portuguese Indies letters 5 cents a half ounce. Newspapers 2 cents each, postal cards 1 cent extra. Japan letters 5 cents a half ounce, papers 2 cents each, postal cards 1 cent extra.

Rates to Peru and Brazil same as to Great Britain. Chili, letters 17 cents a half ounce, newspapers 4 cents each. St. Helena, letters 27 cents a half ounce, newspapers 4 cents each. To Cape of Good Hope, Cape Town and Natal, letters 15 cents a half ounce, newspapers 4 cents each. British, Dutch and French Possessions, letters 5 cents a half ounce, newspapers 2 cents each, postal cards 1 cent extra. Rates to Mexico same as to Great Britain. Panama, letters 5 cents a half ounce, newspapers 2 cents each.

Rates of commission charged for money orders. On Orders not exceeding $15,—10 cents. Over 15 and not exceeding $30,—15 cents. Over $30 and not exceeding $40,—20 cents. Over $40 and not exceeding $50—25 cents.

No fraction of cents to be introduced in an order.

United States Treasury Notes or National Bank Notes only received or paid.

Fee for registering letters of any value in cents.

A LARGE STOCK OF

Folded and Flat Papers,

OF ALL SIZES AND WEIGHTS,

And a Large Force of the Best Workmen,

ENABLES THE

NEWS JOB OFFICE

To do Work at the Shortest Notice.

137 THAMES ST.

APOLLINARIS NATURAL MINERAL WATER,
HIGHLY EFFERVESCENT

APPROVED by the Academie de Medecine of France, and its sale in France authorized by special order of the French Government.

Recommended by the highest MEDICAL AUTHORITIES in New York as

"A great relief for scaninkness."

"A delightful beverage; mildly antacid, most grateful and refreshing."

"Far superior to Vichy, Seltzer, or any other."

"Absolutely pure and wholesome; superior to all for daily use; free from all the objections urged against Croton and artificially aerated waters.

"Impregnated only with its own gas."

"Healthful and well suited for Dyspepsia and cases of acute disease and where there is a gouty diathesis."

"By far the most agreeable, alone or mixed with wine, unrivalled in Catarrh and Stomach or Bladder and in Gout."

"Not only a luxury but a necessity."

To be had of all Wine Merchants, Grocers, Druggists and Mineral Water Dealers throughout the United States, and wholesale of

FRED'K DE BARY & CO.,
NOS. 41 AND 43 WARREN STREET, NEW YORK.

Sole Agents for the United States and Canada.

Every genuine bottle bears the registered "YES.-4.66 W" pictorial label of the APOLLINARIS COMPANY (LIMITED), LONDON.
my29-M&W.

CASH PAID
FOR GOOD
Old Gold and Silver,
—AT—
WM. R. PITMAN'S, 35 BROADWAY.

Medicinal.

A Modern Miracle.

THE MOST MARVELOUS EXPERIENCE OF ONE OF BOSTON'S LEADING CITIZENS.

How it Occurred.—His Description of the Circumstances, and the Overwhelming Testimony of Prominent Witnesses.

[Boston Globe, Dec. 8th.]

The readers of this paper were more or less amazed at a most remarkable statement from one of our leading citizens which appeared in yesterday's issue. So unusual were the circumstances connected with it, and so much comment did it occasion on the street and in social circles, that a representative of this paper was commissioned to investigate its details and verify its facts. The article referred to was a statement made by Mr. E. F. Larrabee, of the New York and Boston Dispatch Express Company, that after having lain at the point of death for more than three weeks, given up by both physicians and friends, he had completely and wonderfully regained his usual health. Mr. Larrabee was found in his private office on Arch street, and upon being questioned said:

"Well, sir, logically, I have been dead, but really, I am as you see me. A little over a year ago, I was taken sick, but I allowed the illness to run along until on the 28th day of October, 1879, I fell prostrate while walking along Tremont street. I was carried home and did not go out of the house until the middle of December. I then went down town and attempted to attend to my business until the 13th of last January, when I was taken with a very severe relapse. My symptoms were terrible. I was fearfully bloated; I suffered severe pains in all parts of the body and it was almost impossible to get my breath. For six days I never laid down and never slept. I was constantly attended by my regular physician, Doctor Johnson, and Doctor Bowditch also came to see me nearly every day. There was no doubt that I was suffering from Bright's disease of the Kidneys in its worst form and last stages, accompanied by other troubles in my liver and heart. In spite, however, of the skill of the physicians, I kept growing worse and finally they tapped my side in the vicinity of the heart, taking away forty-six ounces of water. This relieved me for the time, but I soon became as bad as before. Then the doctors gave me up entirely, declared I could not live more than twenty-four hours and my daughter, who was residing in Paris, was telegraphed for. Still I lingered along for several weeks, far more dead than alive, but never giving up hope. One night—it was on the 20th of April, I very well remember—my attendant, who was reading the paper to me, began an article which described my disease and sufferings exactly. It told how some severe cases of Bright's disease had been cured, and so clearly and sensibly did it state the case that I determined to try the means of cure which it described. So I sent my man to the drug store, procured a bottle of the medicine, unknown to my physicians and friends, and took the first dose at 10 o'clock. At that time I was suffering intensely. I could not sleep; I had the short breaths and could scarcely get any air into my lungs. I was terribly bloated from head to foot, and the motion of my heart was irregular and painful. The next morning I was able to breathe freely; the pain began to leave me and the bloating decreased. I continued to take the medicine, and today, sir, I am as well as I ever was in my life, and wholly owing to the wonderful, almost miraculous power of Warner's Safe Kidney and Liver Cure. I do not know what this medicine is made of, or anything else about it, but I know it saved my life when I was given up by the doctors and had really been dead for weeks; that it has kept me in perfect health ever since and has cured many of my friends to whom I have recommended it. There are a number of very remarkable cases in Lynn and Salem, as well as in this city, that it has cured. My recovery is so remarkable that it has excited much attention, and physicians as well as others have investigated it thoroughly. I am glad they have, for I feel that the results of such a wonderful cure should be known to the thousands in all parts of the land who are suffering from troubles of the kidneys, liver, or heart in some of their many dangerous forms."

The representative of the press thanked Mr. Larrabee for his very frank and clear statement, and was about to leave the office when a gentleman stepped up to him and inquired if he was seeking information about Mr. Larrabee's sickness and recovery. The scribe replied that he was, whereupon the gentleman said:

"And so am I, and I have come all the way from Chicago for that very purpose. Kidney troubles seem to be alarmingly increasing all over the country, and I have a very near relative who is afflicted much as Mr. Larrabee was. I have been to see the physicians of whom Mr. Larrabee speaks, and I tell you, sir, it is simply wonderful."

"What did they say?" asked the man of news.

"Say! why, sir, they fully confirm everything Mr. Larrabee has stated. I went to see Dr. D. A. Johnson, at 20 Worcester street. He was absent when I called and so I stepped into the Commonwealth Hotel where Mr. Larrabee was living at the time of his sickness. Messrs. Brugh & Carter are the proprietors, and I asked them about Mr. Larrabee's case. Mr. Brugh pointed to me the electric annunciator and said 'why for weeks and weeks every time that bell rang I said: That means the death of Mr. Larrabee. No one around the hotel ever dreamed that he would recover and when the doctors would come down from his room they would shake their heads and say there was no hope. The arrangements for the funeral were all made and his recovery was simply a miracle."

I then called on Dr. Johnson who said that Mr. Larrabee's case was a very remarkable one. He was his family physician and expected his death every hour for a number of weeks and never called to see him during that time, but he was prepared for it. The doctor said the recovery was due to Warner's Safe Kidney and Liver Cure, and if he had friends, male or female, troubled with albumen or any

Newport Daily News, and the Newport Journal.

The Newport Daily News is published every afternoon (Sundays excepted), at the News building, 137 Thames street, by Davis & Pitman.

The Newport Journal is published at the same office every Saturday morning and contains a selection of the best matter in the Daily, including editorial discussions of the topics of the week, literary miscellanies and at least one good story, the latest markets and a complete and comprehensive summary of the news,—local and general. The Journal is a large 32 column paper and contains a large amount of reading matter that is valuable to readers in town or country who desire a good Newport paper, but who do not take a daily from this city.

Complaints regarding the irregular or improper delivery of either paper should be sent to the office at once.

SUBSCRIPTION RATES.

The Daily News, $5 per annum, or 12 cents a week, payable to carrier.

The Newport Journal will be sent to any address in the United States, postage paid, for $2 a year. A discount of 50 cents is made when the WHOLE YEAR is paid STRICTLY IN ADVANCE.

These terms are invariable.

ADVERTISING RATES.

Ordinary advertisements, $1 a square, for the first insertion, and 25 cents for each continuance. Ten lines, or less, in this type, make a square. Advertisements in reading matter, are charged for, at 50 per cent. extra and are subject to editorial revision. A discount on these rates is allowed on all advertisements ordered in the Daily for one week or longer. Funeral notices 50 cents each. Yearly advertisers are limited to their immediate business and are allowed twenty-five changes a year. The circulations of the News and Journal being necessarily distinct, an advertisement inserted in both papers will reach entirely different sets of readers. As further inducement for advertisers to use both the News and Journal, a liberal discount on the combined rates is made.

PRINTING.

Connected with the News is a large and well appointed job printing office. All orders for work in this department will be promptly filled, and at reasonable prices. The patronage of the public is respectfully solicited.

The job office has recently been supplied with new type and a new press, especially adapted to fine work. Liberal supplies of choice papers, envelopes and cards, always on hand. Prices as low as possible for first class work.

Newport Daily News.

MONDAY, JANUARY 3, 1881.

New Bedford is to have a mammoth poultry show this week.

The sales of print cloths in Fall River last week amounted to 346,000 pieces.

Within the last ten years the national debt has been decreased $583,000,000. A very creditable showing.

Hanlan and Ross, the Canadian oarsmen, have challenged any two men in the world to beat them in a double scull race.

"The world to an end shall come in eighteen hundred and eighty-one." So says Mother Shipton's prophecy. Do you believe it?

A movement in favor of Vice-President Wheeler for Senator from New York has been started, and his election is urged in the interests of a compromise between the two great Republican factions.

It is understood that Mr. James R. Keene will rebuild as rapidly as possible and put up on the same site a more elegant house than the one destroyed. His opinions concerning the hydrant question were freely given to our reporter.

A serious accident occurred on Saturday on the Old Colony railroad, an express train jumping the track at East Weymouth, demolishing the station and several cars. There was no loss of life, and but one or two personal injuries of consequence.

During the first week of the present session of Congress the aggressive Representative Conger (Rep) of Michigan spoke ninety-six times, and during the second week he spoke seventy-four times.—[Exchange.] Why wouldn't Mr. Conger be a good man for Speaker in the next House?

This first Monday in the year is kept by the Baptist churches throughout the country as a day of special religious observance. Services are held in each church in this city during the day and evening. The week of prayer will also be generally observed in the city and meetings will be held each evening in nearly all the churches.

Milne, the Fall River bank defaulter, was arrested in New York on Saturday evening, where he had been staying under an assumed name. Over $1,000 in money and certain condemning papers were found upon his person. He confessed his guilt and will probably be taken to Fall River tonight by the police officials of that city.

We advise all amateur astronomers and our readers in general to turn their attention during the early hours of this evening to the western sky. The spectacle will there be presented of a heavenly star and crescent formed by the new moon and the planet Venus, which will be one of remarkable splendor, well worthy the attention of all lovers of the grand and beautiful in nature.

The fire king began his work of destruction for the new year with an unusually long and disastrous record. New Orleans, and Rock Island, Illinois, each report a loss of $250,000 on New Years day, a fire in a New York hotel yesterday destroyed $100,000 of property, while a North Adams, Mass. hotel was burned with a loss of $30,000. In addition to these, a large number of minor losses are reported from all sections of the country.

The Senatorial contest in Pennsylvania is becoming sharp and exciting in proportion as the end of the struggle approaches. At present ex-Speaker Grow has decidedly the best of the fight, in spite of the combined opposition of the Cameron influence and of the "field." His support is strong and well organized, while the "machine" is badly frightened and threatened with the biggest kind of a smash. It is not impossible, though, that some "dark horse" in the race may yet suddenly loom up and carry off the coveted prize from before the eyes of both Cameron and Grow. Just now, however, the movement in favor of the latter is certainly a growing one.

Very few people, probably, are aware that the boot and shoe interest is the largest industry in Massachusetts, the total shipments during 1880 being 2,265,760 cases against 683,165 in 1800, an increase of nearly 300 cent. in twenty years. There are about 1000 regular boot and shoe factories in the state of which Lynn has 165, Haverhill 130, Brockton 56, Marblehead 51 and Weymouth 39 and many other places all the way from 5 to 36. It is estimated that at least 60,000 men, women and children are employed making boots and shoes. Then there is another army engaged in tanning and producing the various articles called findings that enter into the manufacture.

THE PEOPLE WHO READ.

It is a common opinion among us Americans that the United States furnish more newspapers than all the rest of the world. Such a statement has been made again and again and has come to be accepted, in the absence of definite information to the contrary. But the facts are beginning to appear in a form that will do away with this boasting on our part. Mr. H. P. Hubbard of New Haven has collected home and foreign statistics on this subject and will soon issue a directory covering the whole ground. It appears from the advanced sheets furnished a New York paper, that there are published throughout the world about thirty thousand newspapers—including under that name periodical issues of all sorts. Fully one-half of all those are printed in the English language. Of this number the United States furnishes 9,500, Great Britian and Ireland 3,000; the Empire of Germany 5,000 and France about 2,500.

These figures put the United States ahead of any other country so far, at least, as the number of periodicals is concerned. But they do not tell the whole story. The Directory will show that London with 4,000,000 people has no more newspapers than Paris with 2,000,000 and that Brooklyn, N. Y., with 560,000 souls has no more presses than little and despised Algiers in the Barbary states with but 53,000. And so it appears that Milan, in Italy, publishes a greater number of newspapers than Boston, almost the same number as Philadelphia, very nearly as many as Brooklyn. And yet the population of Milan does not exceed 275,000, which is considerably less than that of Boston, only about one-half that of Chicago, less than one-half that of Brooklyn, and less than one-third that of Philadelphia. A still more interesting fact is that the little city of Zurich, in Switzerland, with a population of scarcely 22,000, is the place of publication of sixteen newspapers, with an aggregate circulation per issue of 70,000. Four of these papers are dailies, with a combined daily circulation of 25,000; which is more than one copy per diem for each man, woman and child in the city. Of course these do not all circulate in that town.

While we have on this side the Atlantic a greater number of newspapers than any other country in proportion to our population, the circulation of the foreign periodicals is, relatively, much greater then our own. Mr. Hubbard gives a table which shows that the 9,928 newspapers, magazines and quarterlies of Great Britian have an aggregate circulation per issue of 22,258,000, and an average circulation per issue for each journal or periodical of 7,602, while the 8,211 newspapers and magazines published in the United States and Canada, give out in a single issue 20,677,538 copies. The average circulation of each journal is 2,011 against an average circulation of 7,602 of each British publication, thus showing that the average American journal has but 27 per cent of the circulation of the average British. From these statistics gathered by one of our own countrymen we must conclude that while it is true that we are a reading people we are not more so than are the inhabitants of many other countries. We print and circulate in our own city of Newport one newspaper to every two families, a proportion seldom reached in any American city and probably a ratio not surpassed in New England. We speak now not of papers printed in a town and circulated abroad, but of home circulation, and we may safely challenge any paper to show a better record in this particular. But there are European cities that excel, according to Mr. Hubbard, even this record, though it may be true that he has not carefully noted how many of the issues referred to were dropped in the town where printed, and how many were sent to the country round about.

A RESPONSE.

To the Editor of the Daily News:

In Saturday's News I read an article entitled "Honor to whom honor is due," and signed "A Sufferer," claiming to be a member of the fire department of this city. I think that where honor is due it is just and right to give it, but if the author of that article will tell in what way the members of Steamer 7 saved so much of Mr. Keene's property I would like to have him. Engine No. 5, having almost a mile further to run, was ahead of No. 7 and got first water on the fire. The Hook & Ladder Company stopped directly in front of the main entrance to Mr. Keene's estate and the men had orders from Capt. Cozzens to save what they could and worked with a will. Now if No. 7 was stuck in a snow bank, Engine No. 5 and the Hook and Ladder company ahead of them, how much of Mr. Keene's property could they have saved? I know what seven years of fire duty in New York means. If Steamer 7's men were saving furniture they were in the wrong place. Their place was to get water on the fire and not to be away from their hose coach or engine. If honor is to be given, give it where it is due, that is to Hook & Ladder Company No. 1, and the police force. Yours very respectfully,

A FIREMAN.

SANITARY BLUNDERS.

To the Editor of the Daily News:

The following is taken from an editorial of the Sanitary Record (London, Nov. 15). The large sewer in Thames street proposed by Captain Cotton, if built, would be precisely such a "sanitary blunder" as is herein referred to; and its branches on the hillsides would be others. If I read at all aright the tendency of the general sanitary movement, before Captain Cotton's sewers could be paid for (on 30 years' bonds) a wiser generation would order their abandonment. GEO. E. WARING, JR.

"We find that many large communities suffer from exceptional death-rates from various causes, more or less capable of being traced. One great cause is a rotten sub-soil from defective sewers, which alone is sufficient to pollute the dwellings of both rich and poor—to poison the shallow well springs, and to contaminate the air. There is no hope of a low death-rate under such circumstances.

"Dr. Angus Smith truly said that some towns had closed the objectionable small middens attached to each dwelling, and in lieu of them had converted hundreds of miles of sewers into elongated cess-pools of the vilest description. Where this is the case the only safe course to adopt is not to proceed as we have been doing, but at once to commence undoing much that has been done. The inhabitants of towns living upon such foul materials as we have described can never hope to enjoy good health, the only course left for them is to follow Dr. Augus Smith's advice and "undo as quickly and effectually as possible" the errors perpetrated by ignorant, but well intentioned sanitarians.

"Some millions of money have been worse than thrown away on what are called sanitary improvements. Local acts of Parliament have been passed compelling the owners of cottage property under heavy penalties, to drain each cottage into the main sewer; after a large expenditure leading to increased death rate, these drains have been removed at the public expense, leaving the basements one mass of rottenness.

"Some hundreds of courts in Liverpool alone are completely ruined by such sanitary blunders, the rentals received by the owners in very many cases not being sufficient to cover the interest upon money they have been compelled to expend."

LOCAL AFFAIRS.

ADVERTISEMENTS NEW TODAY.

John Rogers—Diaries.
Y. M. C. A.—Praise Service.
James G. Swan—Coal and Wood.
Caswell, Hazard & Co.—Cologne.
H. E. Turner, Jr., & Bro.—Silks, &c.

—New Years sermons were numerous yesterday.

—Lieut. R. C. Derby, United States Navy, is in town.

—Paymaster Hobbs, U. S. N., has returned from Washington.

—The banks paid out a large sum of money in dividends on Saturday.

—A greenhouse of an elaborate design is being built for Mr. John Jacob Astor.

—Mr. Gareau, the manager of the Providence skating rink is in town today.

—Mr. Bush passed a comfortable night. He recognizes his friends and is hopeful of recovery.

—Mate R. Robbinson, attached to the Nina, has been granted leave of absence for one month.

—Mr. A. P. Bashford, mate at the Torpedo Station, is seriously ill at the United States Hotel.

—Paymaster John F. Tarbell has been granted a five months' leave of absence with permission to leave the United States.

—In another column will be found the names of the streets which have been designated for sledding by the City Marshal.

—The Newport Ice Company commenced cutting ice on the Almy pond today. Work will be continued day and night. The ice is ten inches thick.

—Mr. James G. Swan, agent, gives welcome notice that the heirs of Geo. Bowen have not increased the price of coal and wood and at present will not do so.

—Mr. E. A. Crocker, real estate agent, says that there is no foundation for the rumor that Mr. L. L. Lorillard has rented the Kernochan villa on Marine avenue.

—Mr. J. R. Keene is to have another greenhouse built, similar to the one which was so nearly destroyed on Friday morning. The frames are already on the premises.

—At the First Baptist church there will be preaching followed by a prayer meeting every evening (except Saturday) the present week, at 7.30, and a Bible reading every afternoon at 3 o'clock.

—At Paradise Rifle Range on Saturday the rifle club did some good shooting. There were seven prizes, C. S. Plummer winning four, W. S. Bryer two and J. H. Wetherell one. The Massachusetts target was used.

—There is quite a religious interest manifest at the Thames-street Methodist Episcopal Church and in view of this fact meetings will be held every evening during the present week commencing this evening. Yesterday two candidates were received on probation.

—The Sunday School of the First Methodist Episcopal church had a New Years service yesterday. Addresses were delivered by the Rev. Angelo Canoll, the pastor, and Major Horton, the superintendent and there were recitations and music by members of the school.

—Today is observed by the Baptist Churches of the Warren Association as a day of special prayer. There were services in the Second Church at 10.30 this morning and at 3 this afternoon. The week of prayer will be observed by service at 7.30 in this church each evening during the week except Saturday.

—Mr. W. O. Greene's valuable chestnut gelding, Frank H., died on Saturday. Mr. Greene was sleighing out Broadway during the afternoon, when the animal suddenly fell and died soon afterwards. Mr. Greene recently paid $500 for the horse and the loss, therefore, was a heavy one.

—The retirement of Gen. Vogdes promotes Lieut.-Col. F. T. Dent, 5th Artillery, to be Col. 1st Artillery; Major John Hamilton, 1st Artillery, to be Lieut.-Col. 5th Artillery; Captain R. T. Frank, 1st Artillery, to be Major, same regiment; 1st Lieut. E. Van A. Andruss, 1st Artillery, to be Captain; and 2d Lieut. T. C. Patterson, 1st Artillery, to be 1st Lieutenant.

—Schooner Charles A. Hood, which arrived here for orders on Saturday from Curacoa, reports that on Dec. 27th at 9 A. M., in lat. 36 deg. 21m., lon. 73 deg. 50m., she fell in with schooner Florence Dean, of Taunton, from Baltimore for New York, totally dismasted. The vessel was unmanageable and had four feet of water in her hold. Capt. Crowley and the crew were taken off and brought to this port.

—A match game of polo on skates will be played at the Providence skating rink, next week between the Providence and Newport teams, the latter consisting of Messrs. Edward Crosby, T. H. Howard, R. H. Hunt, Marion Story, G. LaFarge, Philip Peckham, Jr. and H. J. Brightman. The rink will be handsomely and tastefully decorated with flags and the American band will be in attendance. A large delegation will be present from Newport.

—Charles E. Marsh, in charge of the Brenton's Reef lightship, reports that for seven consecutive seasons a gull has made its appearance in the vicinity of his vessel. The bird arrives the latter part of October and remains until the latter part of April. The crew feed it and it answers to the name which has been given it. It will not allow any of its companions to come near the vessel. The captain is confident that it is the same gull as it is peculiarly marked.

"THE BEST COUGH MEDICINE in the World," The Old Vegetable Pulmonary Balsam. Butler & Bros., Co., Boston. Small reduced to 35c.; large, $1.

THE LATE FIRE.

A NEWS REPORTER CALLS UPON MR. JAMES R. KEENE WHO FURNISHES MUCH VALUABLE INFORMATION AND SUGGESTIONS.—THE LOSS $80,000; INSURANCE $175,000.

Mr. Keene arrived here from New York Saturday morning, and in the afternoon, in company with two gentlemen, Mr. Edmondson and Mr. Maillard, who came on with him as his guests, visited the ruins of his elegant summer residence. In conversation with the News reporter he said that the fire originated from a defective chimney, and not from the furnace, as generally supposed. He was at a loss to account for the total destruction of the house, and it was his opinion that had there been any men servants in the house the alarm would have been given more promptly than it was. The men servants, with the exception of the butler, have apartments in the stable, located a long distance from the house. The female members of the household were naturally frightened, and, of course, could not in the excitement of the moment act as intelligently as they would under less trying circumstances.

Mr. Keene shares the opinion of the leading taxpayers and of all who have the best interests of the place at heart that the city, now that it is supplied with an excellent water supply, should have hydrants in all sections of the city and more especially in the vicinity of Bellevue avenue and other fashionable thoroughfares where much valuable property is situated and where no engines are located for its protection in case of fire. On Bellevue avenue, in front of Mr. Keene's residence, is the main water pipe, some twelve inches in diameter, and, strange as it may seem, no means were at hand to bring the water into use, a majority of the taxpayers having voted against the introduction of the long needed hydrants a few months ago.

Mr. Keene says that had one hydrant been located on Bellevue avenue near his estate his loss would have been less than $10,000. He is at a loss to account for the niggardly policy of the city government.

His telephone line was rendered useless by the recent snow storm and the fire alarm near his premises could not be worked, thus obliging his coachman to harness a horse and drive to the police station, a distance of about one mile and a half, in order to give the alarm.

Mr. Keene states that the property was insured for $175,000, the policies being written in a large number of companies all over the country. He could not remember the names of the companies.

This insurance is divided as follows:—House furniture, $55,000; bric-a-brac, china vases, clocks, &c., $55,000; pictures, $55,000; greenhouse, $10,000. He estimates his loss at $80,000, and it will thus be seen that the articles saved were the most valuable in the house. He was happy to say that all of the most valuable paintings were saved. He lost a large number of water colors, one or two of which were valued at $700. His library was a total loss. All of the wearing apparel, chamber sets, bedding and billiard tables were consumed. The jewelry, diamonds and all the silver were saved.

A gang of workmen will commence at an early day to clear away the debris, and within a week an architect will be at work on the plans for a new house, which will be one of the finest ever erected here. It will be provided with an elaborate picture gallery. Mr. Keene intended to build an addition on the north end of the burned villa for a picture gallery, the services of a New York architect having been engaged to visit Newport for that purpose at an early day. Mr. Keene left here last night for New York via Wickford chartering the Eolus to take him to Wickford. On Sunday he called at the police station to see if the report was true that some of the articles had been removed to that place. He was surprised to learn that he had been misinformed.

PLANETS FOR JANUARY.

Venus is evening star, and is bewitchingly beautiful as she hangs for three hours after sunset in the western sky. She will continue through the month to oscillate on her eastern path, receding father from the sun, approaching the earth and increasing in size and brightness. For three months to come the western evening sky will present a grand scenic performance, in which Venus, Jupiter and Saturn will be the principal actors. Venus will approach Jupiter and Saturn; Jupiter and Saturn will approach each other; and the increasing proximity will be plainly perceptible. This is a gala season on planetary annals, and this is the time to watch their brilliant movements. Before the pageant closes, Venus will meet and pass Jupiter, and afterwards pay her court to Saturn in the same way. Then Jupiter and Saturn will be close together, and pass each other just as they come into conjunction with the sun, and the grand panorama of single, double and triple conjunctions will not close until next May, when Venus comes into inferior conjunction with the sun and her reign as evening star closes. Fortunately these events are scattered over a period of about five months, and observers for December can give attention to the approach of the brilliant planetary trio as they move in harmonious accord over the celestial pathway. Venus sets now about eight o'clock; at the end of the month not far from nine o'clock.

Saturn is evening star, and reaches his quadrature, or half way house, between opposition and conjunction, on the 12th. He is then exactly on the meridian at six o'clock and sets at midnight. He as well as his giant brother, is receding from the earth and approaching the sun, although he still retains an unusual brilliancy from his approach to perihelion, his increasing northern declination and the wider opening of his rings. The lessening distance between Saturn and Jupiter is a noteworthy point during the month. This planet now sets about one o'clock; at the end of the month about eleven o'clock.

Mars is morning star, travelling slowly from the sun, and approaching the time when his brighter phase will attract attention from observers. He anticipates the sun about an hour and a half, and may be easily recognized in the morning sky by his ruddy light. He rises now about six o'clock; at the end of the month about a quarter before six.

Uranus is the morning star and is coming towards us, but there is nothing in his movements of special interest to observers. He rises now about ten o'clock in the evening; at the end of the month about eight o'clock.

Mercury is morning star until the 26th, when he comes in superior conjunction with the sun, passes to the eastern side and becomes evening star. He rises now about half-past six o'clock in the morning; at the end of the month, he sets about half-past five o'clock in the evening.

The January moon falls on the 15th, having commenced her course on the last day of the old year. She will form a succession of beautiful tableaux, in connection with the grand trio of planets that will reign in the western evening sky. On the 3d, she will appear as a shining cresent with Venus for her attendant; on the 6th, with increasing brightness she will pay her court to Jupiter; on the 7th, just after she has reached her first quarter, she will be seen in conjunction with Saturn. She will pass near Neptune on the 9th, and near Uranus on the 19th, while in her waning phase she will form a brilliant picture with Mars for a companion on the morning of the 27th. But beautiful and varied as are the many phases presented by the moon, those who really desire to study the stars are willing to see her sink below the horizon, for it is only on moonless nights that the glory of the stars is revealed, and the telescope grasps the secrets that lie hidden in the depths of space.

Two prominent themes for study and observation demand attention during December. The condition of Jupiter, the number and size of the sun's spots, and the internal and external disturbances taking place on the earth are all to be closely observed in connection with the theory of the physical action of the planets on the sun and on each other. The opportunity will soon close, and twelve years must pass before the observation can be renewed under conditions equally favorable. The other theme for study is more practical. Its lessons may be learned on the pages of the book of nature, lying open every clear evening before the eye. Here shine the three brilliant planets, presenting a gorgeous array of phenomena and a brilliant change of positions, such as—after the passage of a few years—will not be repeated in the present century. Conjunctions like those that are coming are the delight of astrologers, and horoscopes cast in the coming months will symbolize lives full of romantic adventure. Intelligent observers will follow closely in the paths of trained astronomers, for this is eminently the age of observation, and the result of patient labor in this department is probably nearly all that the astronomers of the present will bequeath to the astronomers of the future.—[Providence Journal.

GLEANINGS AND GOSSIP.

The laboring classes of Switzerland are out of work and are much distressed.

The census office has nearly completed the first count of the population of the United States, which shows that the aggregate will be a little over 51,000,000.

The largest gold brick ever cast in California was turned out at San Francisco a few days ago. It measured 12¾ inches in length, 7 inches in breadth, and 4½ inches in thickness. It weighs 3785.17 ounces troy, and is valued at $76,000.

Out of 358 colleges and universities in the United States, 153 admit women to their course of study. Reports from the majority of these institutions agree that the average standing of women in the college departments is fully equal to that of the men.

Another fracture has been discovered in the Assembly chamber of the new capitol, in Albany, in the roof, near the keystone. It extends completely through the stone. Members of the lower house who have arrived to attend the Legislature express great reluctance to enter the chamber.

We have this morning renewed a resolution to which we have tried hard to adhere through the year that is gone, with success as a rule. It is, never, under any circumstances, to even read a communication which is anonymous or written on both sides of the sheet.—[Boston Transcript.

The White House is an expensive institution aside from the President's salary of $50,000. The staff of employes in and about the executive office requires $32,000 a year, and the stationery and miscellaneous appointments $8000 more. This is exclusive of $10,000 a year for care and repairs of the mansion, $15,000 for lighting the house and grounds, $2000 for fuel, $5500 for the greenhouses, and a single item of $30,000 for refurnishing.

A romantic wedding was celebrated at Cincinnati a few days ago, a Philadelphia widower of 70 years marrying a Cincinnati widow of 68, after half a century had elapsed since their first engagement. They were promised in marriage fifty years ago, but the match was broken off and they separated, not meeting again until last summer. The bride is worth a million dollars and the bridegroom half as much, and a trip to Europe is included among the plans for the wedding tour.

A party of fourteen Chinese lepers, all that could be found in the city, were shipped for China from San Francisco, on the 20th ult., by the Pacific Mail steamer. The matter was kept secret till the very last moment, lest the friends of the victims should get out writs of habeas corpus. As the lepers filed aboard the ship the sight was hideous and revolting. The loathsome disease had gained such mastery over some of the victims that they could barely totter. One had to be supported on either side as he walked. It was remarked that the Chinese would not go near their afflicted countrymen. They seemed to have a greater horror of the disease than the white passengers. Each leper is provided with a mattress, new clothing and a small sum of money, so that they may not be destitute when they reach their native land.

A TROUT FISHING DUCK.

A fisherman near Winchester, Va., accidently threw his line across a strong duck, which, suddenly turned round, twisted the leader around her own neck, and fixed the hook of the dropper fly in her breast. Thus entangled and hooked, she soon broke off the leader above the dropper, and sailed down the stream with the end of the fly trailing behind her. She had not proceeded far before a trout, of about a pound and a half, took the fly effectually. Then began a struggle as extraordinary as ever was witnessed—a duck at the dropper and a large trout at the end of the fly. Whenever the trout exerted itself, the terror of the duck was very conspicuous. When the trout was more quiet the duck evidently gave way and suffered herself to be drawn under some bushes, where the shortness of the leader did not allow the duck to shelter herself. The duck's head was frequently drawn under water. By chance, however, the leader got across a branch which hung downward into the water, and the duck taking advantage of the purchase which this gave her, dragged her opponent from his hole and obliged him to show his head above the water. Then it became a contest for life and death. The trout was in his last agonies, and the duck in a very weak state, when the leader broke and suffered them to depart their own way.

The Congregationalist chucklingly relates how, in an English Episcopal church, a special service of prayer for missions was postponed, because, as was regretfully explained by the rector, the prayers had not arrived from the bishop of London.—[Boston Herald.

Mrs. Martha Sweet, who died at Wakefield on Thursday, at the advanced age of 79 years, was the mother of seven sons, all of whom have established reputations as bone-setters.

I Am Crazed With Toothache and serves you right for having neglected to use SOZODONT. Had you done so your mouth would have been healthy and your teeth sound. Get the "song" pulled out and commence at once using SOZODONT, thereby preserving the balance of your teeth.

THE MAN WHO HAS LEFT THE WRONG BUNDLE.

Within the last four days several complaints have been made to the firm of Arnold, Constable & Co. of the non-delivery of goods purchased by customers. An investigation showed that a gang of thieves have revived an old plan of robbing the unwary. Two of this week's victims live in upper Fifth avenue. All have refused to make complaints at Police Headquarters. They have been robbed as follows: The driver of one of the delivery wagons drives up to a residence, delivers a package and drives off. A moment later a man goes to the same door and as if in great haste exclaims to the maid who comes to the door: "Excuse me. I find that I have delivered the wrong bundle. Please give it to me and I will return with the right one in an instant." Whereupon he generally gets the bundle. As in each case Arnold, Constable & Co. have delivered the goods they are not responsible for the loss. —[World.

THE PERIODICALS.

GOOD COMPANY, No. 16, is an excellent number of this stirling monthly. It has a characteristic paper by Mr. John Burroughs entitled an Idyl of the Honey-bee, which initiates one into the methods and delights of bee-hunting as pursued by an ardent lover of exhilarating tramps through fields and woods. Another contribution characteristic of its writer, and timely as well, is Mrs. Lizzie W. Champney's story, The Secrets of the Obelisks, which takes us back to the earlier days, or centuries rather, of the venerable "Needle" about to be set up in the New York Central Park. Under the form of a colloquy Octave Thanet gives us an insight into the wretched condition both as to buildings and management that characterizes most of the jails throughout the country, adding suggestions as to their reform. The Remnant of a Lost Nation tells of the present status of the few survivors of a tribe that Pizarro failed of subduing. There are also The Cochers of Paris, an account of the Parisian cabmen by Jno. Joline Ross; an account from Ballyback Camp in the wilds of Wyoming of experiences incident to cattle-driving; The Chinese in Boston; suggestions as to securing native American domestics: an account of the British Museum autographs; Miss Mehitable's Romance, a story; al ong installment of Rose and the Doctor, Ellen W. Olney's serial: a group of Christmas poems by Misses Elaine and Dora Read Goodale and Mrs. D. H. R. Goodale: and under Discussion and Suggestion articles about Ireland, Schoolhouse Shortcomings and other topics. For sale at Clarke's.

THE SANITARIAN closes its eighth volume, and an index of the whole eight volumes, 1873 to 1880, inclusive. The leading papers of this number are: How to Avoid Yellow Fever, by Dr. Don Victor Perez: The Dangers of Childhood, by Dr. Horatio Donkin, is an exceedingly interesting and valuable paper, giving the peculiar liability of children to diseases and accidents, and the best means of avoiding them, which all parents and school teachers should read. The final Sanitary Report on the U. S. S. Plymouth and Quinine Production in India. Menu is, as usual, full of excellent tidbits for all housekeepers. The Editor's Table has a stirring paper on the forthcoming meeting of the American Public Health Association, a letter on the subject by Dr. Elisha Harris, Secretary of the State Board of Health of New York, and several shorter communications and excerpts on live issues in the interest of public health; and the department of Literature, which is always a prominent feature in the The Sanitarian, is well filled with reviews of and excerpts from the most recent sanitary publications. $3.00 a year; 30 cents a number. The Sanitarian, New York.

LITTELL'S LIVING AGE enters upon its one hundred and forty-eighth volume in January. Foreign periodical literature embraces more thoroughly every year the work of the foremost writers in all departments of literature, science, politics and art: and the Living Age, which gives in convenient form the best of this literature, can therefor hardly fail to become of more and more value every year to its readers. The first weekly number of the new year and new volume—a good one with which to begin a subscription—has the following table of contents;—Village Life in New England, by a Non-resident American, Contemporary Review: The Duke of Saldanha, Quarterly Review: Lyme Regis: A Splinter of Pelrified History, Cornhill: My Holiday in Jamaica, Chambers' Journal: The Fholophone, Spectator: Girl and Grandfather, Temple Bar: Sir Alexander Cockburn, Spectator: Jewish Success and Failure, Spectator; and a variety of select poetry. For fifty-two numbers of sixty-four large pages each (or more than 3,300 pages a year), the subscription price ($8) is low: while for $10.50 the publishers offer to send any one of the American $4 monthlies or weeklies with The Living Age for a year, both postpaid. Littell & Co. are the publishers.

A London newspaper tells a curious story about a gentleman who proposed to a lady who is now his wife at a dinner party. He had been a lover for some time, but never quite persuaded himself up to the point of popping the question. During the eventful dinner he learned from a person next to him that a rival intended that evening to make an attack upon his Dulcinea's heart. She was sitting some distance from him at the table and the rival was at her side. He was equal to the emergency, however, for tearing a half leaf from his note book he wrote upon it: "Will you be my wife? Write your answer, yes or no, upon this paper and return it to me." Calling a waiter, the ingenious lover sent the missive to "the lady in blue at the end of the table—be very careful." The servant did as directed, but the lover in his anxiety forgot to send his pencil. The lady had presence of mind, however, and, tucking the note into her bosom, said to the waiter: "Tell the gentleman yes."

ROYAL

BAKING POWDER

Absolutely Pure.

Made from Grape Cream Tartar. No other preparation makes such light flaky hot breads, or luxurious pastry. Can be eaten by dyspeptics without fear of the ills resulting from heavy indigestible food. Sold only in cans by all Grocers.

ROYAL BAKING POWDER CO., New York.

NEW

HOLIDAY GOODS!

SCHLIEMAN'S ILIOS, $12.
BAYARD TAYLOR'S FAUST, SPLENDIDLY ILLUSTRATED.
PROOF ENGRAVINGS FROM SCRIBNER AND ST. NICHOLAS,
A FRESH STOCK OF PICTURES AND FRAMES.
FINE BOX PAPERS. INKSTANDS.
BACKGAMMON BOARDS, PORTFOLIOS, &c., &c.
THE LAST NEW JUVENILES.

Just Received at

CHAS. E. HAMMETT, JR.'S,

121 THAMES STREET.

CASH.

A LIBERAL DISCOUNT FOR CASH.

—AT—

WARD'S, - Washington Sq.

Guizot's History of France, 5 Vols. ½ Turkey Morocco, price $10.
Charles Dickens's Works, 15 Vols. 12 mo., elegantly illustrated, price $16.
D'Israeli's Complete Works, 6 Vols., price $7.50.
Hallam's Complete Works, 6 Vols., price $7.50.
Charles Lamb's Complete Works, 3 Vols., price $3.75.
Whittier's Complete Works, in 8 Vols., crown 8 mo., price $6.75.
Young Folks' Cyclopædia of Common Things, price $3.50
Young Folks' Cyclopædia of Persons and Places, price $3.50.
Mabel on Midsummer Day, by Mary Howitt, ill., price $1.50.

Oysters

A SPECIALTY. THE VERY BEST AT

LLOYD'S, FERRY WHARF,

Just at the landing of the Torpedo Launch.

Opened all through the day. Families supplied at short notice. d27 2w

Lunborg Perfumes.

A choice selection just received, including the new odors, Fally Ro, Marechal Neil Rose and Edenia. Also the

STANDARD PERFUMES and COLOGNE

in great variety, at

DOWNING'S,

36 BROADWAY. 38

CASWELL, MASSEY & CO.

HOLIDAY GOODS!

CELLULOID SETS,

ELEGANT LINE OF

Russia Leather Card Cases.

THE LARGEST DISPLAY OF

COLOGNES!

EVER SHOWN IN NEWPORT. ELEGANT

FOLDING MIRRORS.

☞ Please call and examine our stock. ☜

CASWELL, MASSEY & CO.,

167 Thames, cor of Mill Street,

METEOROLOGICAL.

WAR DEPARTMENT, OFFICE CHIEF SIGNAL OFFICER, WASHINGTON, D. C., January 3—1 A. M.

TODAY'S INDICATIONS

For New England and the Middle States, slightly warmer and partly cloudy weather during the day, with southwest to westerly winds in the extreme northern portions, light snow, followed by lower temperature on Tuesday morning.

LOCAL WEATHER REPORT—YESTERDAY.

	7 A. M.	2 P. M.	9 P. M.
Barometer	30.24	30.16	30.14
Thermometer	14	22	20
Humidity	64	66	70
Wind, Direction	N	NW	W
Wind, Velocity	9	4	8
Weather	Fair	Cloudy	Clear

Mean Daily Barometer 30.17
Mean Daily Thermometer 19
Maximum Temperature 24
Minimum Temperature 9
Total amount of rain during the day 0.00

TODAY.

	7.23 A. M	11.23 A. M.
Barometer	30.13	30.14
Thermometer	22	29
Humidity	66	62
Wind, Direction	SW	SW
Wind, Velocity	10	14
Weather	Clear	Fair

Daily velocity of wind, from noon yesterday to noon today ..... 224 miles.
Max velocity of wind, from noon yesterday to noon today (12.15 A.M., 3d) ..... 24 miles.

WM. MCGILLIVRAY,
Serg't. Sig. Corps, U. S. A.

Signature Calendar.

TOMORROW, (TUESDAY) JANUARY 4, 1881.

Sun rises	7 h. 20 m.
Sun sets	4 h. 41 m.
Moon sets (P. M.)	10 h. 06 m.
Length of day	9 h. 11 m.
Day's increase	0 h. 07 m.

Moon's Phases for January, 1881.

	D.	H. M.
First Quarter	7	3 25 A. M.
Full Moon	15	6 50 A. M.
Last Quarter	23	4 04 A. M.
New Moon	29	8 04 P. M.

DIED.

BARKER—In Lebanon, Ct., 30th instant, Rebecca, wife of Reubjah Barker, in the 66th year of her age.
The funeral will take place from the residence of her brother, Simeon Davis, No. 205 Thames street, tomorrow (Tuesday) afternoon at 3 o'clock. Relatives and friends are respectfully invited to attend.
STONE—In Cicapra, Guayana, Venezuela, S. A., in the latter part of October, 1880, Harry L. Stone, eldest son of Dora D., and the late William H. Stone, aged 31 years.
PEARCE—In Providence, 1st instant, Edward Pearce, in the 77th year of his age.
JEWETT—In Providence, 1st instant, Purchase Jewett, in the 75th year of his age.
WIGHTMAN—In Providence, 1st instant, James H. Wightman, in the 59th year of his age.
DOYLE—In Providence, 31st ultimo, Alexander J., son of Catherine and the late Alexander Doyle, aged 29 years.
PARKER—In Providence, 1st instant, Mrs. Eliza, wife of the late Zachariah Parker, in the 74th year of her age.
CONGDON—In East Greenwich, 1st instant, Harriet Congdon, wife of Peleg C. Congdon, in the 67th year of her age.

H. COTTRELL, Furnishing Undertaker, COTTRELL BLOCK, three doors south of the postoffice. Residence, 30 Thames street, near Marlboro street. mar27

The invalid's hope and strength beyond all other remedies is Malt Bitters.

Bicycles, Velocipedes, Wagons, Goat Harnesses, Perambulators, Chair Rockers, Rocking Horses, Wheelbarrows, Sulkies, at A. G. LANDERS'S, 101 Thames street, and Annex 141 Thames street, News Building.

Finest assortment of Autograph and Photograph Albums, Pocket Books, Bibles, Books, Poems, at A. G. LANDERS'S, 101 Thames street and Annex 141 Thames street, News Building.

New Advertisements.

HEIRS OF
GEORGE BOWEN,
Bowen's Wharf,
HAVE NOT Raised the Price of Coal & Wood
AND AT PRESENT WILL NOT.
Coal & Wood,
Of best quality, selling at summer prices.
JAMES C. SWAN, - - Agent,
Heirs of Geo. Bowen—Special.

Y. M. C. A.

PRAISE SERVICE

—ON—

Sunday Even'g, at 6 o'clock.

H. E. Turner, Jr., & Bro.,
OFFER BARGAINS IN
BLACK SILKS!
At $1.25 and $1.50 per yard.
BLACK AND COLORED
Satins.
Full stock of
LINEN DIAPERS, CRASHES, &c.
A LARGE NEW LOT OF
BLANKETS,
At very much lower prices than early in the season.

Preparatory to taking account of stock we desire to make our stock as small as possible, therefore we will make it to the advantage of all to purchase of us for the next thirty days.

DIARIES!

—FOR—

1881.

Large Assortment.

John Rogers,

130 THAMES STREET.

(ESTABLISHED 1780)
NEW COLOGNE!
YACHT CLUB,
LAWN TENNIS,
NURSERY.
☞ BEST IN MARKET ☜
CASWELL, HAZARD & CO.,
5th Avenue Hotel, 39th Street and 6th Avenue, NEW YORK;
132 THAMES ST., NEWPORT, R. I.
Competent clerk in attendance on all night calls.

AT THE COURT OF PROBATE OF THE CITY OF NEWPORT, IN RHODE ISLAND, HOLDEN ON MONDAY, DECEMBER 20th, 1880, AT 10 O'CLOCK, A. M.

ON THE PETITION of **Wilson S. Sherman**, in writing, presented this day, representing that he now resides in Newport, and is a minor over the age of 14 years, to wit: of the age of 20 years; that he has chosen Samuel R. Honey, of Newport, to be his guardian, and praying this court to approve of the said guardian so chosen by him;

It is ordered that the consideration of said petition be referred to Tuesday, the 4th day of January, 1881, at 10 o'clock, A. M., at the Probate Office in the City Hall, Newport, and that notice thereof be given to all persons interested, by publishing a copy of this decree in the Newport Daily News, once a week at least for fourteen days.

ALEX. N. BARKER, Probate Clerk.
d20-3t-m

THE CHRISTMAS PRESENTS
Are all distributed, and the people will now have time to settle their bills and cure their corns, so says
J. M. SWAN, No. 100 Thames Street.

Rock and Rye
CANDY!

Rock and Rye
CANDY!

Rock and Rye
CANDY!

JUST THE THING
For a Cold!

JUST THE THING
For a Cold!

JUST THE THING
For a Cold!

EXCLUSIVELY MANUFACTURED by
CHAS. F. FRASCH,
102 Thames Street.

THOMAS GASH, 266 Thames Street.
All persons wishing to subscribe for any of the NEW YORK, PROVIDENCE or BOSTON PAPERS, and also BOSTON SUNDAY HERALD and all MAGAZINES
Please leave your orders at THOMAS GASH'S, 266 Thames Street.

Lost & Found.

LOST—Friday, Dec. 31st, a diamond earring. The finder will be suitably rewarded on leaving the same at Mr. DARG'S, Prospect Hill street. j1-3t*

Millinery.

Miss M. F. Cottrell,
7 FRANKLIN STREET,
Has received for the fall season, a choice assortment of
Rich Millinery GOODS!
WHICH ARE NOW READY.

A. L. COFFIN,
Dressmaker and Milliner,
1 FRANKLIN STREET,
Has now a complete assortment of seasonable
MILLINERY, HAIR AND FANCY GOODS.
STAMPING FOR EMBROIDERY DONE TO ORDER
Agent for Barrett's Dye House.
☞ Gloves cleaned in half an hour after receipt.

Muenchinger & Sons
would respectfully announce to the Newport public that they have opened their
NEW STORE,
—AT—
No. 150 Thames St.,
Opposite Caswell, Massey & Co.'s, with a choice line of
FRENCH and AMERICAN
CONFECTIONERY!
Also a large and fine assortment of
Fancy Boxes
—AND—
BONBONIERES.
Christmas Tree Ornaments,
CANDLES, HOLDERS, &c.

Thanking the public for their kind patronage in the past, we would respectfully solicit a continuance of the same at our new store. d22

LIEBIG CO'S
COCA BEEF TONIC

Highest Medals. Indorsed and Prescribed by Medical Men of all Schools.

Professor Duncan Campbell, M.D., LL.D., *President Royal College of Physicians and Surgeons, etc., etc.*, says: "It has more than realized my expectations."

Professor J. M. Carnochan, M.D., *Professor of Surgery New York Medical College*, says: "My patients derive marked and decided benefit from it."

Professor H. Goullon, M.D., *Physician to the Grand Duke of Saxony; Knight of the Holy Cross, etc.*, says: "It gives more tone than anything I have ever prescribed."

Sir Robert Christison, M.D., LL.D., F.R.S., *Physician to her Majesty the Queen; President Royal British Association, etc., etc.*, says: "The properties of the Coca are the most remarkable of any known to the medical world. From repeated personal trials I am convinced that its use is highly beneficial and tonic."

Valuable in malaria; ague; remittent debility; dumb ague; low fever; marasmus; paralytic; spinal and nervous affections; female weaknesses; bilious and liver affections; weak throats; palpitation and other affections of the heart; epilepsy or falling sickness; weakness of the voice of actors, singers, public speakers and clergymen; colic; flatulency; seasickness; falling out of the hair; asthma; shortness of breath; wasting diseases; etc., etc. It is gratefully refreshing and restorative after prolonged mental and physical strain. It is pleasant and agreeable, and is readily retained by the most delicate stomach. Dr. McBean (British Medical Journal) found it of great service in consumption. Baron Von Humboldt says he has never known a case of consumption or asthma among those accustomed to its use, and that they live to a great age, retaining their mental and physical faculties to the last (Cosmos).

SOLD BY ALL DRUGGISTS.
Price One Dollar per Bottle.
☞ PREPARED ONLY BY ☜
The Liebig Laboratory & Chemical Works Co.,
NEW YORK, PARIS, AND LONDON.
o11 M-6m

Fine Candies!

GLASE ORANGES,
Grapes and Nuts,
MADE FRESH EVERY MORNING
—AT—
NEWTON HAMMOND'S, 200 Thames Street.

JAMES PYLE'S
O. K.
PEARLINE
THE
GREAT INVENTION
FOR WASHING AND CLEANSING
in hard or soft water, WITHOUT SOAP, and without danger to the finest fabric.
SAVES TIME and LABOR AMAZINGLY, and is rapidly coming into general use. Sold by all Grocers; but beware of vile counterfeits. Its great success brings out dangerous imitations, but PEARLINE is the only safe article. Always bears the name of James Pyle, New York.
jy1-m4th—eow-1-6m

CARDS
PRINTED FROM PLATE
—AND—
Plates Furnished at Short Notice,
—AT THE—
NEWS OFFICE, 137 Thames Street.

Holiday Goods.

A FULL LINE OF
Fancy and Staple
DRY GOODS
FOR THE
HOLIDAY TRADE.

GOSSAMER WATERPROOFS
IN ALL SIZES, AT
Jas. H. Hammett's,
98 THAMES STREET.

Holiday Gifts!

We now offer a large assortment of
DRY AND FANCY GOODS,
Suitable for Holiday Gifts,
COMPRISING
Knit Woolen Goods, Handkerchiefs, Gloves, Neck Wear, Felt Skirts, Hosiery, Tidies, &c., &c., &c.,
☞ AT VERY LOW PRICES. ☜
WM. B. SHERMAN, JR.,
108 THAMES STREET.

LOOK! LOOK!!
At the real manufacture of
Pure Candies,
FOR THE HOLIDAYS.
PLAIN AND FANCY
CONEECTIONERY
Of my own Manufacture, which I am prepared to sell at popular prices.
Cream Dates, Cream Almonds, Cream Walnuts, Burnt Almonds, Chocolate Almonds, Chocolate Caramels, Cream Caramels, Walnut Caramels
ONLY 25c. PER POUND.
Five pounds of Plain Mixed Candy for 90 cents.
Imported and Glazed Fruits at the lowest rates.
A large variety of Fancy Christmas Boxes.
Fine ORNAMENTED CAKES and a full assortment of new choice CORNUCOPIAS.
☞ Families and parties supplied at short notice.
Special rates for Christmas Trees and Festivals.
Leave your orders early and don't forget that you can buy Pure Home-Made Candies at
ANTON PETERS'S,
30 *Broadway.*

HOLIDAY GOODS!

WATCHES!
A Good Assortment at Low Prices.
JEWELRY!
Bar Pins, Earrings, Finger Rings, (Stone, Cameo, Plain and Band), Gold and Silver Thimbles, &c.
All new and desirable goods. Call early and secure some especial good bargains.
H. W. PRAY, : 42 SPRING STREET.

James F. Marden
Has added to his complete stock of
HOUSE FURNISHING GOODS!
A varied assortment of
Holiday Goods
Comprising
TOILET SETS and VASES
Plated Ware,
From the SMALLEST to the LARGEST ARTICLE.
A fine stock of Britannia Ware.
Lamps and Brackets of all kinds.
Decorated Toilet Sets, &c.
3 Cottrell Block, Thames St.
First Block South of Postoffice.

Taylor & Bennett,
119 THAMES STREET.
We are prepared for the holidays with a stock of goods suitable for

HOLIDAY GIFTS!

Ladies Muffs and Fur Sets.
Children's Sets of Fur.
Gentlemen's Fur Caps and Gloves.
Fine Suspenders.
Lined and Unlined Kid and Castor Gloves.
Silk Umbrellas—a new stock just received for the holidays in prices from $2.50 to $9.00.
Also a very choice selection of Ties, Scarfs, Fancy Sleeve Buttons, Scarf Pins and Scarf Rings.
Be sure and examine our goods as we can suit you.
Taylor & Bennett,
119 THAMES STREET.

THE WHITE
STANDS ACKNOWLEDGED
King of all Sewing Machines
Nearly 60,000 were sold in 1873—the third year of its existence.
No other machine ever met with such popularity.
NO BETTER NEW YEAR'S PRESENT CAN BE MADE.
Large assortment on hand. Call and see them.
OTHER MACHINES VERY LOW.
A new supply of those desirable
PICTURES AND FRAMES
Just received for New Years, at
12 BROADWAY.
PRICES LOW.
ERASTUS P. ALLAN

Invites an early examination of his new stock of
USEFUL AND ORNAMENTAL GOODS
Suitable to the
HOLIDAYS.
63 and 65 Thames Street.

Misses' Beaver Balmorals,
MISSES'
FANCY SLIPPERS
FOR THE HOLIDAYS.
LADIES' AND GENT'S DUTCH SLIPPERS. Also a full and varied stock of BOOTS and SHOES,
—AT—
SEABURY'S, : 134 THAMES STREET.

Holiday Goods.

HOLIDAY GOODS!

EASY CHAIRS,
FOOT RESTS,
BIBLE STANDS,
FOLDING ROCKERS,
CHECKER STANDS,
MUSIC STANDS,
OIL PAINTINGS,
CHROMOS.
90 Thames Street. } STAFFORD BRYER.

Holiday Luxuries!

Oranges, Apples, Nuts, Figs, Dates, Raisins, Jellies, Mince Meat,
And a full line of CHOICE GROCERIES, at
Clarence Stanhope & Co., 110 & 112 Spring St.

A FEW
Chatelaine Watches
ONLY $8 EACH.
They are Stem Winders and Setters, nicely made and a neat article. Just the thing for a PRESENT to a BOY or a GIRL. Also other
Watches, Gold or Silver,
at a variety of prices.
WM. R. PITMAN. - 37 Broadway.
A good assortment of the METHODIST HYMNAL, with or without tunes, for sale at the published prices. d4

H. KRAFFT,
NO. 2 TRAVERS BLOCK,
Has just opened for the
HOLIDAYS
A fine assortment of
Fancy Furniture,
BEAUTIFUL FANCY TABLES,
Chairs, Wall Cabinets, &c,
AT THE VERY LOWEST PRICES.

GEO. O. HERRMAN,
No. 149 Thames Street,
Has a large and well selected stock of
Jewelry,
Watches,
&c., &c., &c.
SUITABLE FOR NEW YEAR'S PRESENTS.
☞ Repairing of all kinds neatly and promptly done.

POULTRY for NEW YEAR'S
Turkeys and chickens for sale cheap on consignment,
J. A. BROWN.

FRUIT and NUTS.
300 barrels Apples, choice.
10 barrels Porto Rico Oranges.
20 cases choice Florida Oranges.
60 boxes Layer and Loose Muscatelles
100 boxes Figs, all sizes.
Raisins, Citron, Currants, Assorted Jelly, Malaga Grapes, Choice Lady Apples, Paper Shell Almonds, Bordeaux Almonds and Walnuts, Pecans, Filberts, Cream Nuts, Hickory Nuts, Chestnuts, Lemons.
J. A. BROWN, 16 and 18 Market Square.

HOLIDAY GOODS!
—AT—
E. C. BLAIN'S.

Watches, Jewelry,
SILVER WARE,
OPTICAL GOODS,
All selected with greatest care with reference to having only the best and most serviceable in each line. ds

---

The Cheapest Place
IN THIS CITY TO GET A
GOOD BOOT OR SHOE
IS AT
JOHN BROWN'S, 198 1-2 Thames Street, BOOTMAKER AND REPAIRER.

Coach Painting.
Taylor & Howard, 21 Spring St.
Gentlemen leaving carriages at close of season for general repair, can, by leaving them in charge of Taylor & Howard, secure the best of work in all branches at reasonable prices. s2

WM. W. L. CRIPPS
(SUCCESSOR TO J. U. BACHELLER,)
BLACKSMITHING,
Carriage work and general jobbing done to order.
NO. 6 SHERMAN ST., Newport, R. I.
Springs and Axles a Specialty. o27-naj

SMOKE
—THE—
CLOUD CIGAR!
Best in the city. Also the
Royal Gem and Plantation.
Can't be beaten for the money.
Many other brands as good as can be found at any store in the city, at
RUTHERFORD'S, Corner Thames Street and Market Square.
☞ Sweet Cider constantly on hand.

WE ARE NOW RECEIVING
NEW AND MODERN STYLES OF TYPE
FOR
Billheads and Cards,
which we shall be glad to show to our customers and others.
☞ Work done neatly and promptly.
DAVIS & PITMAN, News Job Office.

Financial.

FIRST CLASS STOCK PRIVILEGES.
HENRY O. GROSS,
18 New Street, New York;
Rotunda, Merchant's Exchange, Phila.;
14 German Street, Baltimore, Md.;
126 Washington Street, Chicago, Ill.
Refers in New York to Hon. Russell Sage, F. B. Wallace & Co., Van Shaick & Co., W. K. Soutter & Co., and New York Stock Exchange generally. Pamphlet and quotations sent to any address. o18-eod-1y

---

Defaulted Railroad Bonds
OF ALL KINDS BOUGHT BY
A. S. SHERMAN, Merchants' Bank.

Instruction.

JOHN VARS,
Piano Teacher and Tuner,
5 Sherman Street, Newport.
Orders left at residence, which is connected with the TELEPHONE EXCHANGE, or at 121 and 130 Thames street.

FOR SALE—A lot of horse shoes ready calked, both sharp and dull calks. Also a lot of toe calks. No. 27 West Broadway. d27-1w-naj

---

THE LARGEST STOCK
—OF—
JEWELRY
And Watches.
☞ Call Before Purchasing. ☜
DENHAM'S, - 190 THAMES STREET.

W. F. SPINGLER
Has a large assortment of
Silk Plushes
Of all shades. Also something new and nice in
CROSS STRIPES!
Fringes, Cord and Tassels
FOR CUSHIONS.
FANCY CHAIRS and TABLES, SCREENS, &c.
☞ Call and see them. ☜

PATENT ADJUSTABLE
Flower Stand
FOR $3.00.
Remarkably cheap. Something new and worthy of attention. Call and examine at
J. L. & G. A. HAZARD'S
Furniture Warerooms,
23 Church Street.

THE CELEBRATED
ROCKFORD QUICK TRAIN
RAILROAD
WATCHES
ARE FOR SALE ONLY BY
D. L. CUMMINGS,
Watchmaker and Jeweler, 89 Thames Street,
SOLE AGENT FOR NEWPORT.

Almanacs for 1881.
Church Almanac.
Old Farmer's Almanac.
New London Almanac.
Rhode Island Almanac.
Western Farmer's Almanac.
Vennor's Weather Almanac
The Family Christian Almanac.
The National Temperance Almanac.
Frank Leslie's Illustrated Almanac.
—AT—
CLARKE'S,
180 & 182 Thames Street. FREE LIBRARY BUILDING.
☞ New York, Boston, Providence, Philadelphia and New England city directories on the counter for the convenience of the public.

Smoked Haddock!
We are receiving regularly nice Smoked Haddock.
—AT—
LEE BROTHERS,
179 THAMES ST.

Ambrose Dining Rooms
Is the best place in the city to get
First Class Table Board at the Most Reasonable Rates.
ALSO FURNISHED ROOMS IN SUITES OR SINGLY TO LET BY THE DAY OR WEEK.
FRESH OYSTERS
Of all the choicest brands and served in every style.
MEALS SERVED AT ALL HOURS AT
No. 57 THAMES STREET.
dec3 S. T. HUBBARD, Proprietor.
☞ Parties wishing to take the early morning train or boats can have breakfast served in ample time at the AMBROSE DINING ROOMS

SHINGLES!
CALIFORNIA RED WOOD,
AT HAMMETT'S LUMBER YARD,
n12 231 Thames Street.

Just received, a large stock of goods, consisting of
FRENCH CHINA
Cups and Saucers, Mugs, &c.
—ALSO—
VASES, PITCHERS, PLATES, TEA SETS,
ASH TRAYS, &c.,
In MAJOLICA, CHINA, LAVA and KIOTA WARE.
Also a line of
Japanese Cabinets, Glove Boxes, Trays, &c.
25 dozen McKeone & Co.'s Fine Toilet Soaps (three cakes in a box) 37 cents per box.
WM. H. HAMMETT,
174 Thames Street.

ECONOMY
The Road to Wealth and Health.

After using and selling
BROWN'S WEATHER STRIP!
for the last year, I find it to be the best and cheapest in the market, and far more durable than any other. It will save more fuel and give more comfort than can be realized from any other article in the household.
I have a full stock on hand and am prepared to receive orders, either by telephone or otherwise, and to apply at short notice.
A FULL STOCK OF HARDWARE
always on hand.
☞ Skate Sharpening a specialty.
GEORGE A. WEAVER, No. 19 Broadway.

Hotels.

BRAYTON'S,
No. 12 Pelham Street, formerly known as the Pelham Street House, having been thoroughly repaired and many additions made to the accommodations, which include all the modern improvements, is now opened as a Select Boarding House for the entertainment of permanent or transient guests, or where rooms without board can be obtained at moderate rates. Application can be made on the premises or by addressing Postoffice box 510.
Newport, R. I., May 12, 1880. my13-tf

BELLEVUE AVENUE
HOTEL,
RESTAURANT AND SUMMER GARDEN,
Bellevue Avenue, Newport, R. I.,
HOTEL OPEN ALL THE YEAR ROUND,
EUROPEAN PLAN.
Terms reasonable.
J. HOESLI, Proprietor.
jo16

United States
HOTEL,
Cor. Thames & Pelham Sts.,
NEWPORT, R. I.
WM. B. HATHAWAY, Proprietor.
Open the year round. Special rates to commercial travelers, and for table board. j<ins>5</ins>

Special Notice

WE HAVE THE
FINEST LINE
IN THE MARKET OF
CAMP,
Folding Chairs
—AND—
ROCKERS!
—IN—
Rosewood, Walnut, Ebony and Gilt Frames;
UPHOLSTERED IN
Elegant Body Brussels and Wilton Patterns.
—ALSO—
PATENT ROCKERS,
UPHOLSTERED IN
Raw Silk Coverings with Silk Velvet Puffings.
☞ Please call and examine them, at
A. C. Titus's.

Florida, Jamaica and Valencia Oranges,
Lemons, Pears, Apples, Catawba and Malaga Grapes, Figs, Prunes and Dates, Bananas, Nuts, Canned Goods, Honey and Preserves. Also
N. Y. & PROV. RIVER OYSTERS,
Opened and in the shell.
BASS, HALIBUT, WHITEFISH, & BLACK BASS,
All of which will be sold at prices to defy competition
CARRY BROTHERS.

THOSE HAVING HOT AIR FURNACES ARE REQUESTED TO LOOK INTO THE MERITS OF
THE NORCROSS
Automatic Regulator.
Its use secures the comfort of a uniform temperature and insures POSITIVE PROTECTION against
Danger of Fire from Accidental Overheating; it also makes a Great Saving in Fuel, Time and Trouble.
Among those who have tried it we refer, by permission, to Messrs. Dudley Newton, J. H. Cozzens & Son, Geo. M. Hazard, J. P. Sanborn, Dr. H. R. Storer, L. D. Davis.
H. W. CRABBE, Agent,
At W. K. COVELL, JR.'S, 95 Thames Street.

A NEW STOCK OF THE
BEST BRANDS OF FLOUR
which we are selling very low for cash. We have also in store a nice lot of choice TIMOTHY HAY by the bale or ton.
Corn, Oats, Feed and Meal always on hand.
Try our graham, ground from pure white wheat here in the mill. Also pure Rhode Island Meal, fresh and nice. Underbeds filled with nice, clean oat straw, and delivered to any part of the city, at
SPOONER, MASON & CO.'S
COMMERCIAL WHARF, . NEWPORT, R. I.

McADAM & OPENSHAW,
PLUMBERS,
NO. 6 MILL STREET,
Invite all who are interested in sanitary matters to call at our store and see in operation the
Syphon Jet Water Closet!
Without exaggeration the
Very Best Water Closet in the World,
and the only one to be seen on this side of the Rocky Mountains.

Notices.

Sledding Notice!
IN COMPLIANCE with the provisions of Section 9 of Chapter 12 of the City Ordinances, the following named streets are hereby designated as sledding places, for the use of single sleds only:
North Baptist Street.
Ayrault Street.
Bull Street.
North side of Park on Washington Square.
Barney Street.
Mary Street.
William Street.
Bowery Street.
Young Street.
Dearborn Street.
Double Sleds may be used on Mann Avenue, East Catharine Street, Buena Vista Street, Bath Road and west end of Narragansett Avenue but not elsewhere.
Per order of the Mayor,
H. E. HEAD, City Marshal.
d31-naj

Gas Light Co.
THE ANNUAL MEETING of the stockholders of this company will be held in room No. 4 of the company's building on Monday, January 10th, at 11 o'clock, A. M. A dividend will be paid on and after Jan. 1.
d28 11t WM. A. STEDMAN, Treas.

National Bank of Rhode Island of Newport.
THE ANNUAL MEETING of the stockholders of this bank for the election of directors, will be held at their banking-room on Tuesday, January 11, 1881, at 3 o'clock, P. M.
A SEMI-ANNUAL DIVIDEND will be paid to the stockholders on and after January 1, 1881.
d13 THOMAS P. PECKHAM, Cashier.

First National Bank.
NEWPORT, December 11, 1880.
THE ANNUAL MEETING of the stockholders of this bank, for the choice of directors, will be held Tuesday, January 11, 1881, at 11 o'clock, A. M.
NATH. R. SWINBURNE, Cashier.
d11-j11

Newport National Bank.
THE ANNUAL MEETING for the election of directors will be held at the banking house Tuesday, Jan. 11, 1881, at 3 o'clock, P. M.
d11 H. C. STEVENS, Cashier.

Aquidneck National Bank.
NEWPORT, R. I., Dec. 10, 1880.
THE ANNUAL MEETING of the stockholders of this bank for the election of directors will be held at the banking room on Tuesday, January 11, 1881, at 3 o'clock, P. M.
d11 CHAS. T. HOPKINS, Cashier.

WATER! WATER!

All Persons
Desirous of having Water introduced into their Residences or Places of Business should make early application at the Office, that the Service Pipes may be placed.
OFFICE NO. 2 FRANKLIN STREET.
Office hours: 9 A. M. to 1 P. M., and 2 to 5 P. M.
CHAS. B. WEAVER
dec17 AGENT.

H. W. JOHNS'
ASBESTOS
LIQUID PAINTS
Are the purest, finest, richest and most durable paints ever made for structural purposes.
☞ A saving of 25 to 30 per cent. of customary outlay can be effected by the use of the Asbestos Liquid Paints. Samples of colors and full particulars will be sent free upon application to
JOB T. LANGLEY, AGENT FOR NEWPORT.
Genuine Asbestos Roofing, Roof Paints, Boiler Coverings, Steam Packing, Mill Boards, Coatings, &c.

HAVANA CIGARS!
We are continually receiving large and fine lots.

FINE DOMESTIC CIGARS!
A large stock and great variety of brands, many of them superior to the imported.

THREE MORE CASES OF THE CELEBRATED
Kangaroo Cigars!
WHOLESALE AND RETAIL.
J. D. Richardson,
212 THAMES ST., OPP. POSTOFFICE.

LANGLEY & BENNETT,
Practical Embalmers
—AND—
FURNISHING UNDERTAKERS.
CASKETS of all descriptions—Metalic, Red Cedar Cloth Covered, Rosewood, Oak, Black Walnut and White Wood. Also, Coffins of all descriptions, with shrouds, handles and plates. Having all of the requirements for
Embalming
are prepared to do so when it is desired.
NO. 10 FRANKLIN STREET.

EVERGREENS!
EVERGREENS!
I have an immense stock of Christmas Trees, Evergreens, Wreathing, Crosses, Wreaths and Holly Wreaths, which it will pay to look at before buying elsewhere.
Also an immense stock of FRUIT, consisting of extra fine Florida, Jamaica, Valencia and Messina Oranges; Malaga and Catawba Grapes, New Figs, Persian and Sugar Dates, New Nuts of all kinds, and 600 lbs. of Broken Candy—all to be sold very low for the next few days. Give me a call and be satisfied.
W. F. WILLIAMSON, 204 Thames Street.

A Large and very Handsome lot of
R. I. TURKEYS!
90 THAMES ST.
W. S. BRYER.

SILK CORDS
—AND—
Tassels to Match,
—FOR—
SOFA PILLOWS,
LAMP SHADES, &c.,
—AT—
Wm. C. Cozzens & Co.
74 1-2 THAMES ST.

SUNDRIES.

Stands to reason—A debater who wont sit down.

A fellow at table d'hote, was asked: "Bean soup, sir?" when he shrilly replied: "I don't want to know what its been, but what it is."

An exchange speaks of a pig born with a trunk. We suspected it all along, for we've often seen them in the cars with a valise.—[Rockland Courier.

Smith: "I once possessed a splendid dog, which could always distinguish between a vagabond and a respectable person," Jones: "Well, what's become of him?" Smith: "Oh, I was obliged to give him away! He bit me."

What are the feelings of an ice dealer after his houses and sheds are full, and the weather continues so cold that he could harvest a dozen crops as well as not? He must regret exceedingly that so much valuable raw material for picnic lemonade is allowed to go to waste.—[Lowell Courier.

The late Chief Justice Cockburn was once counsel for the plaintiff in a certain case, and a Mr. B——was for the defendant. Cockburn called a witness, and proceeded to examine him. "I understand," he said, "that you called on the plaintiff, Mr. Jones; is that so?" "Yes, replied the man. "What did he say?" demanded Cockburn. Mr. B——promptly rose and objected. The conversation could not be admitted as evidence. But Cockburn persisted, and Mr. B——thereupon appealed to the judges, who after a time retired to consider the point. They were absent for nearly a hour, and when they returned they announced that Mr. Cockburn might put his question. "Well, what did he say?" asked counsel. "Please, sir, he wasn't at home," replied witness, without moving a muscle.

GETTING MARRIED IN GERMANY.

This time I was bound to make sure work, and so, with the best information that I could procure, started off for the civil bureau (*Standes Amt*) to ascertain precisely what was required.

"Upon what business do you came?" demanded the pompous servant at the door.

"I am an American citizen, and want to know how to get married in Germany," I faltered.

He opened the door of the main office, and shouted, "Ein Herr Amerikanner wishes to marry himself!" and then showed me into a large and well-filled waiting-room to take my turn, every occupant of which gazed fixedly at me without winking for some minutes. One thin, dark, wiry man in soiled linen, and bright yellow kid gloves, had dropped in to announce the death of his third wife. A trembling young mother was sharply reprimanded for letting the legal third day pass before announcing the death of her child. A somewhat seedy clerk had come, with a radiant face, to announce the birth of a boy fourteen hours old, and to be called Johannes Conrade Hermann Degenermeister. A servant-girl and her lover were waiting in one corner,—she red and giggling, he erect, dignified, and taciturn as a head-waiter,—to be made man and wife. I had plenty of time to observe, for nearly an hour passed before my turn came. At length I was shown into a long room, with half a dozen clerks at one end, who twisted their necks, adjusted their glasses, and gazed and listened with open-mouthed wonder.

"I wish to get married in the very simplest and quickest way," I said, presenting my passport. "Will you please tell me how to do it?"

"It is extremely simple," said the officer. "We must have a certificate of your birth [*Geburtsschein*] signed by the burgomaster of the town in which you were born, and with its seal, and witnessed in due form. Your certificate of baptism [*Taufschein*] should also be sent, to guard against all error, sealed and witnessed by the present pastor or the proper church officers. These must be presented here by each of the contracting parties, with their passports, as the first step."

I carefully noted this, and he then proceeded:

"The parents, if living, should certify to their knowledge and approval of the marriage. We must also be satisfied that there is no obstacle, legal, moral or otherwise to it; whether either of you have been married before, and if so whether there are children, and if so their names and ages. The parents' names should be in full; also their residence, occupation, age and place of birth should of course be given for record here."

I begged for another scrap of paper and made further notes.

"When we have these here in this desk," he continued, patting fondly that piece of furniture, "then either we can publish the bans [*Aufgebot*] by posting a notice in the Rathhaus for fourteen days, or else you can have it printed in the journal of the place where you reside in America, and bring us a copy here as evidence that it has actually appeared. After the expiration of this time you can be married in this office."

"Must it be here?" I queried.

"Of course," he said. This is the only place which the law now recognizes. Poor people are content with civil marriage only, but all who move in good society go from here to the church for a religious ceremony."

"Is it not possible to shorten the time?" I timidly ventured to inquire. "We had made all the arrangements for an earlier day, and are seriously incommoded by the delay. I did not know the requirements. It takes four weeks to hear from America, and then two weeks more here, and— You do not, perhaps, exactly understand, and yet I hardly know how to explain. But there is really haste. We are pressed for time."

"Haste? Pressed for time?" he repeated. "Perhaps I do not understand. I am sorry, but it cannot possibly be sooner. You think we are slow in Germany. True, but we are sure. We require our people to take time to think over the matter beforehand, and divorce with us is far from being the easy matter I have heard it is in America."—[January Atlantic.

Gentle Women

Who want glossy, luxuriant and wavy tresses of abundant, beautiful Hair must use LYON'S KATHAIRON. This elegant, cheap article always makes the Hair grow freely and fast, keeps it from falling out, arrests and cures grayness, removes dandruff and itching, makes the Hair strong, giving it a curling tendency and keeping it in any desired position. Beautiful, healthy Hair is the sure result of using Kathairon.

EVERY NEWPORTER ABROAD SHOULD READ THE NEWPORT JOURNAL.

Horses and Carriages.

HAY.

TWO HUNDRED TONS, old and new, for sale by the stack or in bales, at Coddington Point farm. s23-tf

A. Stewart & Son's Hack, Livery and Boarding Stables, 4 & 11 PELHAM STREET.

First-class horses and carriages to rent by the month. Coachman in livery if desired. Four-horse, first class English drag for parties at short notice. j2 A. STEWART & CO., 4 & 11 Pelham street.

SLEIGHS FOR SALE

I have two very nice Family Sleighs, lined and in first rate order. Been used by the first families in the city. Will furnish robes and bells with sleighs if wanted, and will sell LOW.

One two-seated Sleigh for four persons, second-hand, with poll and shafts.

Several single second-hand Sleighs cheap.

Also one hundred Carriages of most all descriptions on hand and will sell LOW as we want money more than carriages. If in want I will make it an object to buy now, as it will pay better than four per cents. Come up and invest.

ARNOLD L. BURDICK, CARRIAGE DEALER, 158 Spring Street and Weaver Avenue.

A LARGE STOCK OF NEW AND SERVICEABLE CARRIAGES OF EVERY DESCRIPTION ON SALE AT REASONABLE PRICES, —AT— Hayward's Stables, DOWNING STREET.

Carriages, With or Without Drivers, TO LET ON FAVORABLE TERMS.

Groceries.

NOTICE!

Wm. E. Dennis HAS REMOVED FROM NO. 52 BROADWAY TO 93 THAMES STREET o2

CHOICE BUTTER —AND— BUCKWHEAT.

THE SUBSCRIBER has received a consignment of choice butter and buckwheat from Schoharie county valley, between the Catskill Mountains, New York, which will be sold at as low prices as quality will admit, at wholesale or retail in lots of 5 lbs. and upwards.

Hours from 7 to 10 A. M., and from 12 to 3 and 5 to 8 P. M.

n9-tf GEORGE H. WILSON, Builder, Corner Cottage and Redwood streets.

Seasonable Goods!

FLORIDA ORANGES, NEW FIGS, NEW NUTS OF ALL KINDS, *Mince Meat in Pails and by the Pound*, NEW BUCKWHEAT AND SYRUP, New Crop New Orleans Molasses, NEWARK SWEET CIDER, SAGE CHEESE, Choice Canned Goods and Fancy Groceries of all kinds in great variety.

Peckham & Manchester, 62 BROADWAY.

Finest Italian Oil!

We have received our fresh importation of ANTONINI'S CELEBRATED OLIVE OIL, Which, with a full stock of FINE GROCERIES, We offer at wholesale and retail, at 25 and 27 BROADWAY. CORNELL & SON.

JUST RECEIVED AN INVOICE OF FINE Oolong & English Breakfast TEAS! PURCHASED BEFORE THE PRICE ADVANCED. P. BRYER, 21 & 23 BROADWAY.

JOHN H. CROSBY, JR., BELLEVUE AVENUE, DEALER IN Fine Groceries, Fresh and Salt Meats Vegetables of all kinds, CHOICE TEAS, PURE SPICES AND COFFEES, BUTTER and CHEESE From best Vermont and New York dairies. Constantly on hand, a large variety of Standard Canned Goods. Also a complete assortment of goods usually kept in a first-class store. ap10

Lambrequins, Curtains, Piano & Table Covers DYED THE MOST FASHIONABLE COLORS, —AT— SPRINGFIELD DYE HOUSE, d27 AGENCY 36 BROADWAY. 2w

SLOCUM & BLUCK. 144 THAMES STREET. Meats, Poultry, Vegetables, Game in its season and everything that belongs to a first-class market WARRANTED FIRST QUALITY. Goods promptly delivered in any part of the city. Prices as low as charged by any of our neighbors. mar8 144 THAMES STREET

FOR SALE: 3 GOOD COWS.

Cesspools Emptied AT REASONABLE RATES. W. R. Dodge, Warner St. jy15-tf

Clothing.

NEW YORK HAT HOUSE. Don't Forget It!

Hats! Hats! Hats!

Don't fail to notice the prices, which are so cheap and reasonable, the verdict of every purchaser.

SOFT AND STIFF HATS! Ranging from 75 Cents and upwards. Call and see for yourself, at O'NEILL'S, 162 Thames St., Newport, R. I.

FALL AND WINTER Suitings, Overcoatings —AND— Pantaloon Goods! In new and desirable styles, just received by WILLIAM C. LANGLEY, MERCHANT TAILOR, 104 and 106 Thames, cor. Mary St.

Ladies' Dolmans, CIRCULARS, JACKETS, CLOAKS, SEAL SKIN SACKS, COACHMEN'S COATS, SURTOUTS, ULSTERS, CUT AND MADE —BY— OTTO, COTTRELL BLOCK.

FURS! FURS!

A LARGE AND COMPLETE ASSORTMENT —OF— FURS FOR LADIES USE!

In sets of Mink, Seal, Black Martin, Otter, both in light and dark colors; Lynx, Imitation of Seal, Gray Squirrel, Black Coney and all the popular kinds of Furs. A few sets of Otter, Beaver and Black Martin sets of MUFFS and COLLARS.

A New and Very Desirable Dress FOR YOUNG LADIES.

A FULL LINE OF CHILDREN'S SETS In Chincellos, Gray Coney, Astracan and Rabbit furs.

Also a nice line of GENT'S SEAL, BEAVER and HAIR SEAL GLOVES.

A few choice pairs of Ladies' Seal Gloves! now on hand. Also to arrive, a new line of LADIES' FUR COLLARS! something making especially for our own trade.

Also a full line of all the grades of TRIMMING FURS.

J. E. SEABURY.

CLOTHING AT REDUCED PRICES.

Just received, a large assortment of OVERCOATS, ULSTERS and ULSTERETTES For Men, Youths and Boys. Also GOSSAMER WATERPROOF COATS —AND— Ladies' Gossamer Coats and Gaiters.

HATS, CAPS and FURNISHING GOODS as low as can be bought at any establishment in the city. Also Carter's Cape Ann Oiled Clothing and Rubber Goods.

Aquidneck Clothing Store, 158 Thames Street, Cor. Mill.

TAILORING! New Fall and Winter WOOLENS! GOOD STYLES AND LOWEST CASH PRICES, AT P. T. WILBUR'S, 233 Thames Street.

FINE WOOLENS —FOR— FALL AND WINTER. D. J. LAMBERT, Marchand Tailleur de Paris, No. 10 PELHAM ST.

SILK UMBRELLAS —FOR— $2.50. GOULD & SON.

LOOK! AT OUR STOCK OF Ulsterettes!!

We have just received a new lot of these very popular coats—the best variety we have been able to show this season. Call and see them.

JOHN H. COZZENS & SON, 152 Thames Street.

GODDARD & BARLOW, Practical Tinsmiths and Metal Workers REAR OF 122 THAMES STREET. All work done at reasonable rates and warranted. Tin Roofing and General Jobbing. a8

McCarty & Biesel, SADDLE, HARNESS and TRUNK MAKERS.

TRUNKS AND SATCHELS, TRUNK AND SHAWL STRAPS, HARNESS OILS AND BLACKINGS. Practical Carriage and Wagon Trimming, REPAIRING IN ALL ITS BRANCHES. SADDLES, BRIDLES, Horse Blankets, Collars, Whips, Brushes, Combs, Dog Collars, &c., &c., &c. 176 THAMES ST. People's Library Building, Newport, R. I.

Florists.

PRIMROSES, HYACINTHS, BEGONIAS, AUBUTILONS, FUCHSIAS, CALLAS, CYCLAMENS, FERNS, MOSSES, &c., &c., &c. Six Hyacinths—Yellow, White, Pink, Blue, Purple and Red—for $1, dry bulbs; in pots, six for $1 25. Six Primroses—White, Pink, &c.—for $1. Orders left at 79 Thames street. WILSON'S GREENHOUSES, - BROADWAY.

Newport Botanical Gardens Cor. Bellevue & Leroy Avenues, Branch of J. M. Hodgson's Fifth avenue Floral Establishment, New York.

Gardens laid out and Attended to by the Season. Importer of Rare Foreign Plants. CUT FLOWERS AT WHOLESALE AND RETAIL. my29

House-Furnishing Goods.

JAMES B. BROWN, Agent, DEALER IN STOVES, RANGES, And Furnaces, Tin, Japanned, Britannia and Wooden Ware, Crockery and Glass Ware, Brooms, Brushes, Mats, and a general assortment of House Furnishing Goods, 122 Thames Street, Newport, R. I. Sole agent for the Barslow New Empress Range—the quickest baking range made. aug12

WM. K. COVELL, JR., DEALER IN Stoves, Ranges, Furnaces, AND CHOICE HOUSE-FURNISHING GOODS, 95 & 97 Thames St., Newport, R. I. Sole Agent for Beebe Ranges and Repairs.

WE HAVE JUST RECEIVED A LARGE ASSORTMENT OF REFRIGERATORS WHICH WE OFFER LOW. Langley & Sharpe, 195 THAMES STREET.

Dry Goods.

Cloths for Ulsters.

SEVERAL GOOD STYLES OF MATERIALS FOR ULSTERS, SOME OF WHICH ARE VERY LOW AND ALL ARE REASONABLE.

BROWN MOHAIR PLUSH FOR SACKS.

A VERY CLOSE IMITATION OF SEAL SKIN. FOR SALE BY E. W. LAWTON.

Furniture.

Furniture! Furniture! Furniture!

Actuated by the desire to reduce our present stock to as small a compass as possible, in order to make room for our new goods, we have not only not advanced, but have actually lowered the prices on all our present stock of goods, making a rare chance for any one wanting anything in the line of furniture. We have on hand Black Walnut

CHAMBER SETS, Sofas, Sideboards, Extension Tables, Dining Chairs, Lounges, And a large assortment of all kinds of goods generally kept in the furniture line.

Take advantage of this golden opportunity. If you want anything in our line do not wait until there is an advance in goods, which will surely be in a short time.

Langley & Bennett, No. 10 Franklin Street.

Business Cards.

S. H. SEARS, M. D., PHYSICIAN AND SURGEON, Touro Street, cor. High. j17-na1

WM. G. PECKHAM, Jr., ATTORNEY AT LAW, In New York and in New Jersey. COMMISSIONER FOR RHODE ISLAND IN NEW YORK 131 & 133 Trinity Building, Broadway near Wall St., NEW YORK CITY.

WM. H. COTTON, DRUGGIST AND APOTHECARY, 146 Thames Street, Newport, R. I. mar20 RESIDENCE OVER STORE.

WILLIAM S. SHERMAN. DEALER IN MEATS, POULTRY, GAME, HAMS, LARD, TONGUES, TRIPE, SAUSAGES, BUTTER, EGGS Fruit and Vegetables. No. 4 Washington Square, Newport, R. I.

BRASS POLISHING —AND— REFINISHING OF BRONZED WORK.

Old and tarnished brasses can be thoroughly cleaned and polished so that they will retain their lustre for years. Old Bronzes specked or discolored are refinished and entirely renewed in appearance.

GAS and STEAM FITTING, And supplies of all kinds connected therewith.

CHANDELIERS AND GLOBES AND GAS FIXTURES. GAS HEATING AND COOKING STOVES AND APPARATUS.

The Newport Gas Light Co., 113 Thames St., Newport, R. I.

EVERY NEWPORTER ABROAD SHOULD HAVE THE NEWPORT JOURNAL.

Haverstraw Bricks! 74,000 NOW LANDING, [From schooner Potter & Hooper, by J. B. FINCH, Lopez Wharf.

BOWER'S PATENT TRAP, FOR SINKS AND WASH-BASINS. FOR SALE AT Clarence Creason's 67 SPRING ST.

Coal and Wood.

—AT— Pinniger & Manchester's.

BROKEN AND EGG COAL! Clean and Hard. Just the thing for Furnace Use. Give it a Trial. PINNIGER & MANCHESTER, PERRY MILL WHARF.

The People's Coal Co. BUY NOTHING BUT THE FIRST QUALITY —OF— COAL and WOOD, WHICH IS PREPARED FOR Family use, Clean and Dry, AND SOLD AT THE LOWEST PRICES PREVAILING. PERRY BROTHERS.

IMPORTANT —TO— Consumers of Coal!

We offer to our customers and to consumers of coal generally,

BREED'S CHEMICAL COMPOUND to be used with Anthracite Coal. This preparation combines with the gas thrown off from Anthracite Coal, causing it to burn with a bright, yellow flame, thus burning all the gas usually wasted in the chimney or thrown into the room to poison the air.

It is claimed by the manufacturer that coal prepared with this chemical will last one third longer than used in the usual way.

FOR SALE BY Gardiner B. Reynolds & Co., SOLE AGENTS FOR NEWPORT.

WM. J. SWINBURNE, Dealer in the best varieties of ANTHRACITE AND BITUMINOUS COALS! Lykens Valley, Lorberry, Ben Franklin, Red Ash, Lehigh, Lackawanna and Shamokin, White Ash, English Canel, Kanawha Splint and Cumberland Coal for Domestic Use. Also, all kinds of WOOD, prepared in any manner desired, at the LOWEST market prices. OFFICE AND WHARF, 107 THAMES ST., NEXT NORTH GAS BLOCK.

B. BATEMAN. G. S. GARDNER. BATEMAN & GARDNER, NEWPORT MARKET PELHAM STREET. OPP. UNITED STATES HOTEL, NEWPORT, R. I., Dealers in all kinds of MEATS, POULTRY, GAME, SALMON, HAMS, *Tongues, Butter, Eggs,* Fruits of all kinds and Vegetables.

THE NOTMAN PHOTOGRAPHIC CO. beg to advise the public that the studio on Bellevue avenue will be kept open a few weeks longer. Parties desirous of securing *ARTISTIC PICTURES* of themselves or children, before the holidays, are invited to call and see specimens.

PORTRAITS Executed in OIL, WATER COLORS and INDIA INK. Copying old pictures a specialty.

IMPROVED EXCELSIOR KIDNEY PAD

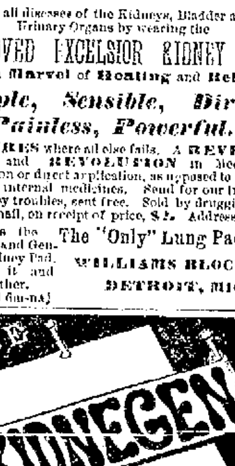

CURE YOUR BACK ACHE

And all diseases of the Kidneys, Bladder and Urinary Organs by wearing the IMPROVED EXCELSIOR KIDNEY PAD It is a Marvel of Healing and Relief *Simple, Sensible, Direct, Painless, Powerful.*

It CURES where all else fails. A REVELATION and REVOLUTION in Medicine. Absorption or direct application, as opposed to unsatisfactory internal medicines. Send for our treatise on Kidney troubles, sent free. Sold by druggists, or sent by mail, on receipt of price, $2. Address

This is the Original and Genuine Kidney Pad. Ask for it and take no other. o25-eod 6m-na1 The "Only" Lung Pad Co WILLIAMS BLOCK, DETROIT, Mich.

THE GREAT KIDNEY REGULATOR AND DIURETIC.

Kidnegen is highly recommended and unsurpassed for Weak or Foul Kidneys, Dropsy, Bright's Disease, Loss of Energy, Nervous Debility, or any obstructions arising from Kidney or Bladder Diseases. Also for Yellow Fever, Blood and Kidney Poisoning, in infected malarial sections.

By the distillation of a Forest Leaf with Juniper Berries and Barley Malt we have discovered Kidnegen, which acts specifically on the Kidneys and Urinary Organs, removing deposits in the Bladder and straining, smarting, heat or irritation in the water passages, giving them strength, vigor and causing a healthy color and easy flow of urine. It can be taken at all times, in all climates without injury to the system. Unlike any other preparation for Kidney difficulties it has a very pleasant and agreeable taste and flavor. It contains positive diuretic properties and will not nauseate. Ladies especially will like it, and gentlemen will find Kidnegen the best Kidney Tonic ever used!

Notice.—Each bottle bears the signature of Lawrence & Martin, also a proprietary government stamp, which permits Kidnegen to be sold (without license) by Druggists, Grocers and other persons everywhere. Put up in quart size bottles for general and family use. If not found at your druggists or grocers, we will send a bottle prepaid to the nearest express office to you.

LAWRENCE & MARTIN, Proprietors, Chicago, Ill., and 6 Barclay St., New York. Sold by Druggists, Grocers and Dealers everywhere. Sold in Newport by B. F. DOWNING, JR., Chemist and Druggist, W. B. BLANDING, Wholesale Agent, Providence, will supply the trade at the manufacturers' prices. s7-na1-1y

Omnibus Lines.

TIME TABLES *Newport Omnibus Co.,* (Name over the Door.)

Hill Route.

On and after TUESDAY, NOV. 30th, omnibuses leave Postoffice for Catherine street and Rhode Island avenue at 9, 9 40, 11 30 A. M., 12.10, 2.30, 3 10, 4 P. M.

Leave Rhode Island avenue and Catherine street for Postoffice at 8 40, 9 20, 10, 11 50 A. M., 2 50, 3 30 and 4 20 P. M.

Leave Rhode Island avenue and Catherine street for Bliss road at 12 30 P. M.

Leave Postoffice for Bliss road, via Thames street, at 10 30 A. M., 12 M., 4 40 and 5 40 P. M.

Leave Bliss road for Postoffice at 11 A. M., 1, 5 10 and 6 10 P. M.

The company will, on and after this date, have an omnibus leave Opera house every night of Stoddard's lectures for Broadway and the Hill, and will, if desired, make a special trip to take parties to the Opera House for 10 cents each way. n29

Miscellaneous.

ORGANS $30 to $1000; 2 to 32 Stops. PIANOS $125 up. Paper free. Address DANIEL F. BEATTY, Washington, N.J. d17-4w

WANTED—To cure a case of CATARRH in each neighborhood, with Dr. Karsner's Remedy, to introduce it. Sample free. OLE THITOS, Pittsburg, Pa. d17-4w

HAVE YOU EVER KNOWN Any person to be seriously ill without a weak stomach or inactive liver or kidneys? And when these organs are in good condition do you not find their possessor enjoying good health? Parker's Ginger Tonic always regulates these important organs, and never fails to make the blood rich and pure, and to strengthen every part of the system. It has cured hundreds of despairing invalids. Ask your neighbor about it. d17 4w

New and very Attractive Styles are now ready. MASON AND HAMLIN ORGANS BEST CABINET OR PARLOR ORGANS IN THE WORLD, winners of highest distinction at EVERY GREAT WORLD'S EXHIBITION FOR THIRTEEN YEARS. Prices $51, $57, $66, $84, $108 to $500 and upward. For easy payments, $6.38 a quarter and upward. Catalogues free. MASON & HAMLIN ORGAN CO., 154 Tremont street, BOSTON; 46 East 14th st (Union Square,) NEW YORK; 149 Wabash avenue, CHICAGO. d17 4w

CHEAPEST BOOK STORE IN THE WORLD! 175,672 Magnificent Gift Books; Gorgeous Juvenile Books; Superb Bibles and Prayer Books almost given away. Grand Holiday Catalogue free. LEGGAT BROS., d30-4w 3 Beekman St., opp. P. O., New York.

MALT BITTERS! Unfermented Malt, Hops, Calisaya and Iron. No medicine like it for the Blood, Brain, Nerves and Lungs. New life for functions weakened by disease, debility and dissipation. Positive cure for Liver, Kidney and Urinary difficulties. Comfort and strength for Delicate Females and Nursing Mothers. Purest and best medicine called "Bitters." Sold everywhere. d30-4w Malt Bitters Co., Boston, Mass.

Readings! Recitations! Elocution! 100 CHOICE SELECTIONS No. 18 NOW READY. P. GARRETT & Co. 708 Chestnut St., Philadelphia. This number is uniform with the Series, and contains another HUNDRED splendid Declamations and Readings, combining Sentiment, Oratory, Pathos, Humor, Fun. 180 pp. Price, 30 cts., mailed free. Sold by Booksellers. Every boy who speaks pieces, every member of a Lyceum who wants Something New to recite, should get the Whole Set. Club rates, and Full List of Contents Free. We also have Three Books of "DIALOGUES," 25 cts. each. d30-4w

Williams, the Old Established Artist, can be found at his rooms, No. 1 Touro block, where pictures of all kinds can be had at a fair price. Views taken to order; horses, parties, carriages, marine views, yachts and all kinds of out door work, in photograph, stereoptican and cabinet sizes, also Artotype of all kinds of views on enlarged pictures from small ones; line work for maps, illustrations for books in artotype and photo lithography. Work warranted and at a reasonable price. Specimens can be seen at the door window or shop. I am ready to receive orders for interiors and all kinds of work in the photograph line. Cabinet, card and stereoscopic views on hand of Newport scenery and cottages. Established 1848. J. A. WILLIAMS.

ORIN ALGER, DEALER IN Boots, Shoes and Rubbers, NO. 32 BROADWAY. Store formerly occupied by John B. O. Langley. d27-tf

NEW PERFUME. BOUQUET CASINO! Sold only at the old drug shop, Taylor's Pharmacy, 166 Thames St.

700,000 OF C. R. GOODNOW BRAND OF SHINGLES NOW LANDING FROM SCHOONER ALBERT. 130,000 DRY HEMLOCK BOARDS Now landing from schooner T. W. Allen. 75,000 HAVERSTRAW BRICKS at less prices, for sale by Swinburne, Peckham & Co.

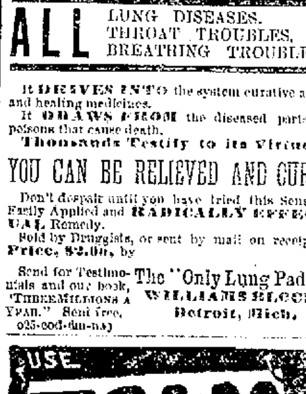

Cures by ABSORPTION (Nature's way.)

ALL LUNG DISEASES. THROAT TROUBLES. BREATHING TROUBLES.

It DRIVES INTO the system curative agents and healing medicines. It DRAWS FROM the diseased parts the poisons that cause death. Thousands Testify to its Virtues.

YOU CAN BE RELIEVED AND CURED.

Don't despair until you have tried this Sensible, Easily Applied and RADICALLY EFFECTUAL Remedy. Sold by Druggists, or sent by mail on receipt of Price, $2.00, by

Send for Testimonials and our book, "THREE MILLIONS A YEAR." Sent free. o25-eod-6m-na1 The "Only Lung Pad Co. WILLIAMS BLOCK, Detroit, Mich.

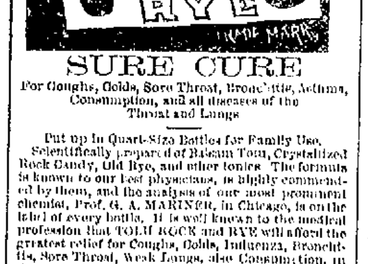

SURE CURE For Coughs, Colds, Sore Throat, Bronchitis, Asthma, Consumption, and all diseases of the Throat and Lungs.

Put up in Quart-Size Bottles for Family Use. Scientifically prepared of Balsam Tolu, Crystallized Rock Candy, Old Rye, and other tonics. The formula is known to our best physicians, is highly commended by them, and the analysis of our most prominent chemist, Prof. G. A. MARINER, in Chicago, is on the label of every bottle. It is well known to the medical profession that TOLU ROCK and RYE will afford the greatest relief for Coughs, Colds, Influenza, Bronchitis, Sore Throat, Weak Lungs, also Consumption, in the incipient and advanced stages.

Used as a BEVERAGE and APPETIZER, it makes a delightful tonic for family use. Is pleasant to take; if weak or debilitated it gives tone, activity and strength to the whole human frame.

CAUTION. DON'T BE DECEIVED by unprincipled dealers who try to palm off upon you Rock and Rye in place of our TOLU ROCK AND RYE, which is the only medicated article made, THE genuine having a GOVERNMENT STAMP on each bottle. LAWRENCE & MARTIN, Proprietors, 111 Madison Street, Chicago, and 6 Barclay St., New York.

Ask your Druggist for it! Ask your Grocer for it! Ask your Wine Merchant for it! Children, ask your Mamma for it!

Sold by DRUGGISTS, GROCERS and WINE MERCHANTS everywhere. Sold in Newport by B. F. DOWNING, JR., Chemist and Druggist. W. B. BLANDING, Wholesale Agent in Providence, will supply the trade at the manufacturers' prices. s7 na1-1y

Travelers' Directory.

NEWPORT & WICKFORD RAILROAD AND STEAMBOAT CO.

WINTER ARRANGEMENT.

STEAMER EOLUS LEAVES COMMERCIAL WHARF, Newport, three times daily, (Sunday excepted) as follows:

At 7.00 A. M., connecting at Wickford with trains for Kingston, Westerly, Stonington, New London, Hartford, New Haven, and New York; also with trains due at Providence at 9.10 and Boston 10.45 A. M.

At 1.00 P. M., connecting with Shore Line Express for New London, New Haven and New York; also with trains for Hartford, Springfield, Albany and the west, and with train due in Providence at 3.15. Passengers arrive in New York at 7.45 P. M.

At 5.00 P. M., connecting with Stonington steamer for New York and Express Train due at Providence at 6.53 and Boston at 8.05 P. M.

RETURNING,

leaves Wickford Junction at 8.23 A. M., connecting with train from Stonington steamers, from New York, also with train leaving Providence at 7.45 A. M., arriving at Newport at 9.50 A. M.

At 3.00 P. M., connecting with 8 05 train from New York, Stamford, New Haven, New London, Stonington, Westerly and Kingston, also with trains leaving Providence at 1.35 and 2.03 P. M., arriving at Newport at 4 22 P. M.

At 6.25 P. M., connecting with Shore Line Express, leaving New York at 1 P. M., also with train leaving Providence at 4.05 P. M., arriving at Newport at 7.45 P. M.

Palace cars will be run on the Express trains both ways for Newport passengers.

Fare by Rail $5. Fare by Stonington boat, Cabin (limited ticket) $1.60. Excursion tickets to Providence and return $1.50. Excursion tickets to Wickford Junction $1.00

THEO. WARREN, Superintendent.

Continental Steamboat Co.

WINTER ARRANGEMENT.

NEWPORT AND PROVIDENCE.

On and after Wednesday, Dec. 1st, 1880, and until further notice (Sundays excepted), the steamer CITY OF NEWPORT, Capt. G. B. Kelley, will leave Newport for Providence at 8 A. M. Leave Providence for Newport at 3 P. M.

Fare 75 cents each way. Special excursion tickets, for Saturdays only, $1.00 for round trip.

C. F. MASON, General Manager. N. F. HALLETT, Gen. Pass. Agent. d1

OLD COLONY RAILROAD.

On and after Monday, November 1st, 1880, trains will run as follows:

Trains leave Newport for Boston at 7 20 a m, 3 00 p m.

Trains leave Newport for Coal Mines, Bristol Ferry, Tiverton, Fall River and Bowenville at 7 20, 7 45 a m, 3 00 p m.

Trains leave Newport for Somerset at 7 20 a m, 3 00 p m.

Trains leave Newport for Weir Junction at 7 20 a m, 3 00 p m.

Trains leave Newport for Taunton (Dean street) at 7 20 a m, and 3 00 p m.

Trains leave Newport for No. Easton at 7 20 a m, and 3 00 p m.

Trains leave Newport for Middleboro' at 7 20 a m, and 3 00 p m.

Trains leave Newport for Cape Cod at 7 20 a m, and 3 00 p m.

Trains leave Newport for Bridgewater at 3 00 p m.

Trains leave Newport for Plymouth at 3 00 p m.

Trains leave Newport for New Bedford at 7 20 a m, and 3 00 p m.

Trains leave Newport for Providence at 7 45 a m, and 3 00 p m.

Trains leave Newport for Fitchburg, Lowell and Stations on Northern Division at 3 00 p m.

Trains leave Newport for Martha's Vineyard at 7 20 a m.

Trains leave Newport for Nantucket at 7 20 a m.

RETURNING.

Trains leave Boston for Newport at 3 00 a m, 3 45, 11 45 and *6 00 p m.

Trains leave So. Braintree for Newport at 8 29 a m, and 4 52 p m.

Trains leave No. Easton for Newport at 8 50 a m, 4 21 and †5 35 p m.

Trains leave Taunton (Dean street) for Newport at 9 23 a m, 4 44, †6 00 and 6 53 p m.

Trains leave Weir Junction for Newport at 9 28 a m, 4 47, †6 03 and 6 59 p m.

Trains leave Somerset for Newport at 9 49 a m, 5 12 and †6 24 p m.

Trains leave Fall River for Newport at 10 03 a m, 5 30 and †6 45 p m.

Trains leave Tiverton for Newport at 10 14 a m, 5 40 and †7 00 p m.

Trains leave Bristol Ferry for Newport at 10 19 a m, 5 45 and †7 09 p m.

Trains leave Coal Mines for Newport at 10 24 a m, 5 50 and †7 20 p m.

Trains leave Bridgewater for Newport at 5 06 p m.

Trains leave Middleboro' for Newport at a m, and 5 55 p m.

Trains leave Myricks for Newport at 6 36 p m.

Trains leave Providence for Newport at 7 40 a m, and 4 20 p m.

Trains arrive from Boston at 10 45 a m, 6 10, †7 60 p m.

Trains arrive from Taunton and Fall River at 10 45 a m, 6 10 and 7 50 p m.

Freight train for Boston and way stations leaves at 7 45 a m.

Freight train from Boston and way stations arrives at 7 50 p m.

*Boat from Fall River. †Mixed trains from Fall River.

J. R. KENDRICK, Supt. J. H. JORDAN, Ag't.

Good News for Travelers to or from Europe.

ALLAN LINE ROYAL MAIL STEAMERS Will, on and after Thursday, Dec. 2d, SAIL FROM Boston, every Thursday for Liverpool via Londonderry, offering superb accommodation to Cabin Passengers, at moderate rates. Kind treatment and comfort for Steerage Passengers is made a specialty by this Line. Outward and Prepaid Tickets as low as by any other first class Line. The facilities of this Line are unequalled. For Outward and Prepaid Tickets apply to GEORGE DENNISTON, 26 Kinsley wharf, Agent at Newport, or to Leve & Alden, General Passenger Agents, 5 State street, Boston, 207 Broadway, New York. n23-eod-6m

OLD COLONY STEAMBOAT CO. NEWPORT and NEW YORK

TICKETS .... $2.00.

THE PALACE steamers Old Colony and Newport having been thoroughly overhauled and refitted with every appliance for safety and comfort, have resumed their trips in the line for the winter season of 1880-81, leaving Newport on alternate days, at 8.45 P. M., (Sundays at 9:45) or on arrival of boat from Fall River.

Returning, leave New York, Pier 28, N. R., at 4.30 P. M.

For the better accommodation of the Newport travel, staterooms and tickets can be secured at the New York and Boston Despatch Express Co.'s office, Newport Gas Lt. Co.'s building, 109 Thames street.

Tickets sold and baggage checked through to Philadelphia, Baltimore and Washington.

Freight taken at reduced rates and delivered with promptness and despatch.

For further particulars apply at office (at place of landing) on Long Wharf.

J. R. KENDRICK, Supt. J. H. JORDAN, Agt.

FOR CONANICUT ISLAND.

JAMESTOWN AND NEWPORT FERRY. TIME TABLE.

On and after Monday, Nov. 1, 1880, the steamer JAMESTOWN, Capt. Wm. H. Knowles, will run as follows:

Leave Jamestown—6 30, 8 30, 11 00 A. M., 2 00, 4 45 P. M.

Leave Newport—7 15, 10 00 A. M., 12 30, 3 30, 5 30 P. M., or on arrival of Providence boat.

SIMPSON'S Home Made Candies 639 SIXTH AVE., NEW YORK. Five pounds sent to one address, express paid. Price lists sent on application.

GET YOUR GLAZING DONE BY I. FRANKLIN, Practical Glazier, AND DEALER IN FRENCH AND AMERICAN Window, Coach & Picture Glass, NO. 7 MILL STREET, near Thames. Ground, Cut, Enameled, Stained, Embossed Glass for Dome Lights, Parlor, Sliding and Vestibule Doors; also Rough Plate and Fluted Glass for floors and Sky Lights, furnished at the shortest notice and on the most reasonable terms. a23-1y

J. P. COTTON, CIVIL ENGINEER AND CITY SURVEYOR Room 2, Daily News Building. f30

GEORGE GRATRIX, Saddle, Harness and Trunk Manufacturer, 18 Broadway and 10 Travers Block, Newport, R. I. Also in stock, a good assortment of Whips, Bridles, Curry-Combs, Brushes, Chamois Skins, Sponges, Valises, Carpet Bags, &c. Repairing Harnesses and Trunks a specialty. ja6